

Process ID# 80005

To be brought under the Provisions of the
Real Property Ordinance

City of San Fernando
County of Victoria
Cadastral Sheet (G.3.E) 53.E.
SPRINGVALE 2/d

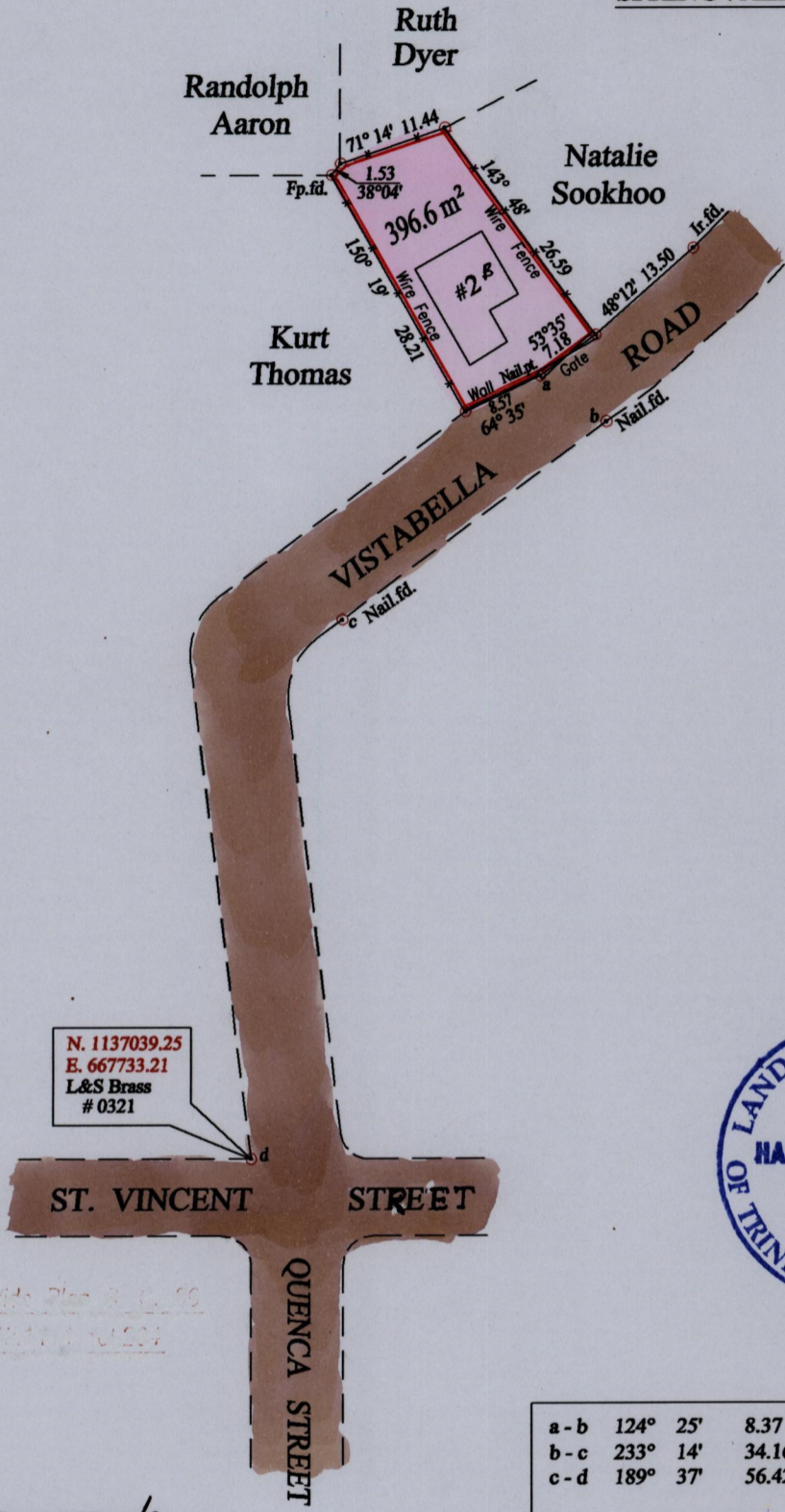

G N
CASSINI



N. 1137039.25
E. 667733.21
L&S Brass
0321

Approved *[Signature]*
Director of Surveys
2007.10.09

o Denotes Iron put except stated otherwise.
Note: Bearings are cassini grid based on solar observations Distances are in metres
PLAN of a Parcel of land coloured pink in the City of San Fernando
Containing three hundred and ninety six point six square metres
Surveyed by me, with due authority, on the 21st. June 2005 for Mr. Joseph Edoe
In accordance with Regulation 25 (1) of the Land Surveyors' Regulations 1998,
I certify that this plan is correct.

Checked by *[Signature]* 27.9.07

Entered on Trinidad & Tobago Land Surveyor 28.08.2007