

Cadastral Sheet H.5.I. 56E
Ward of Guayaguayare 2/d
County of Mayaro

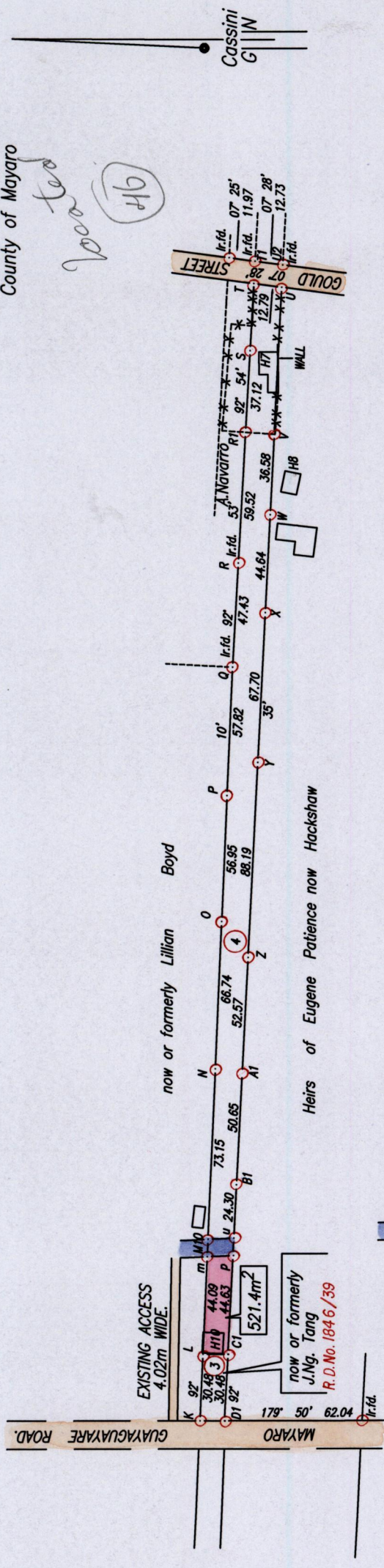

LINE	BEARINGS	DISTANCES
K - D1	179° 50'	11.37
S - T	92° 10'	30.28
V - U	90° 35'	66.62
T - T1	92° 54'	10.09
U - U2	92° 35'	10.10
m - M10	92° 10'	7.91
m - P	177° 23'	11.91
P - U	92° 35'	7.91
M10 - U	177° 23'	12.01

SCALE 1:2500

Distances are in Metres

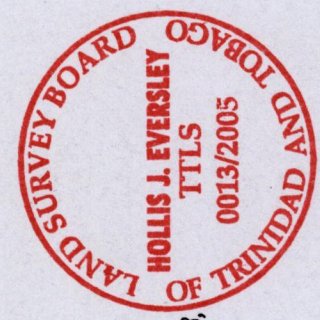

NOTE : -X-X-X = FENCE
 Denotes m, p, u, = Ir.put
 Denotes Iron put except otherwise stated.
 Bearings are Cassini Grid based on Solar Observations.

PLAN of a Parcel of land coloured pink in the Ward of Guayaguayare.
 Containing five hundred and twenty one point four square metres.
 Surveyed by me, with due authority, in March, 2004 for Dr. Baird
 In accordance with Regulation 25(1) of the Land Surveyors' Regulations 1998,
 I certify that this plan is correct.

[Signature]
 20th June 2005

Trinidad & Tobago Land Surveyor 2005

Entered

Process ID# 76926