

Process ID#76788

Cadastral Sheet E.24.B $\frac{56B}{2/b}$ & $\frac{56C}{1/a}$
Ward of Guayaguayare
County of Mayaro

189.

cannot locate

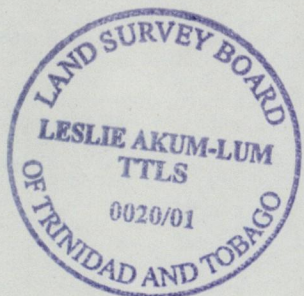
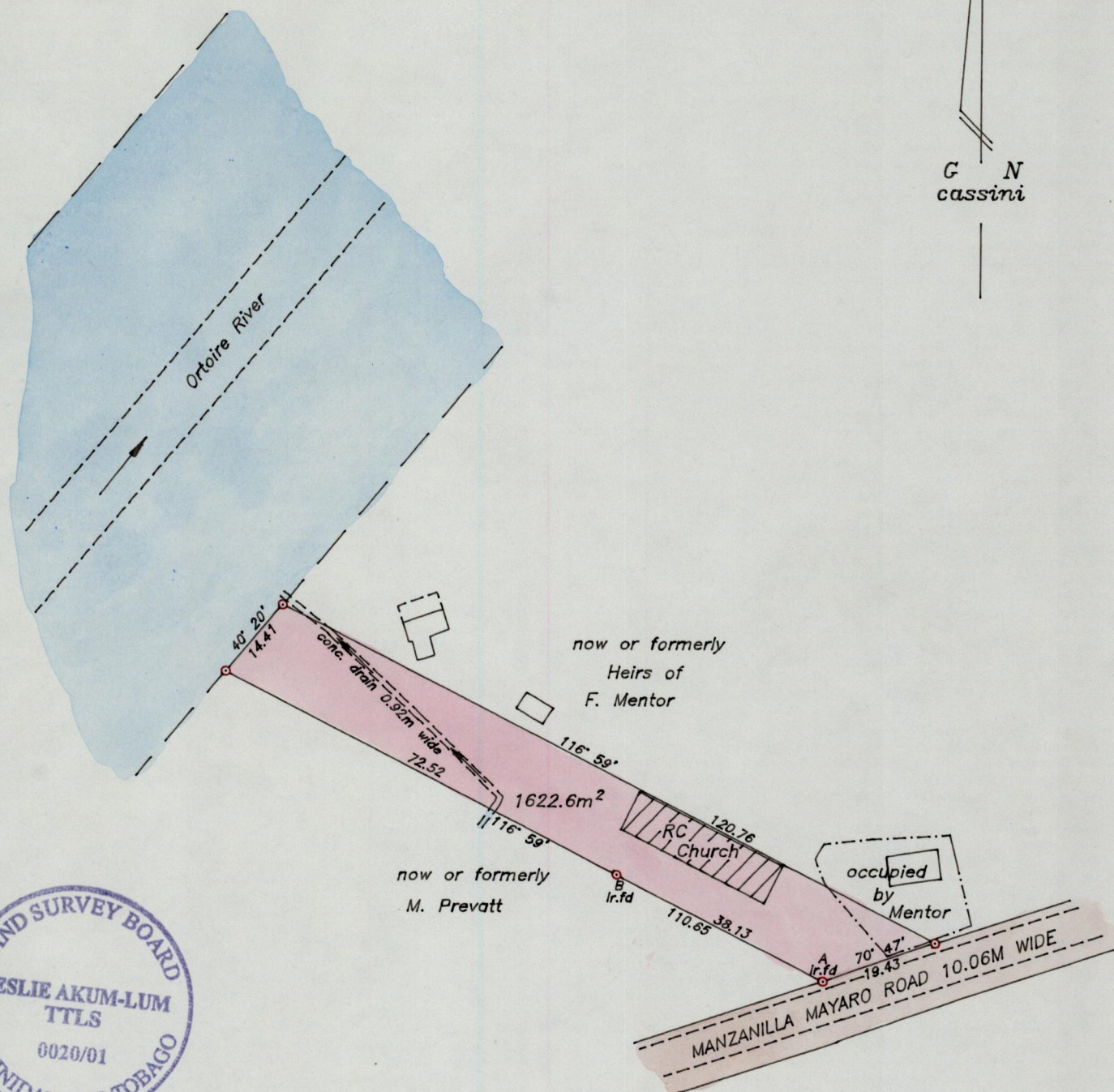
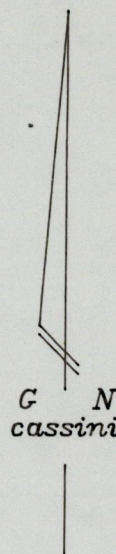

See Bk. 1134/122

SCALE 1/1000

○ Denotes Ir.pt except where otherwise stated
Bearings are based on marks A and B found

Distances are in metres

PLAN of a Parcel of land coloured pink in the Ward of Guayaguayare
Containing one thousand six hundred and twenty two point six square metres
Surveyed by me with due authority in October 2001 for Roman Catholic Archbishop
of Port of Spain

In accordance with rule 25 (1) of the Land Surveyors' Regulations 1998,
I certify that this plan is correct.

Checked by.....

Entered.....

Trinidad & Tobago Land Surveyor. 25th November 2001