

1334

192

L. and S.—53

Process ID# 77450

Cadastral Sheet E. 24. M 56 C

Ward of Guayaguayare

County of Mayaro

A N^o 11135

97

Heirs of De Pompignan

G. N.

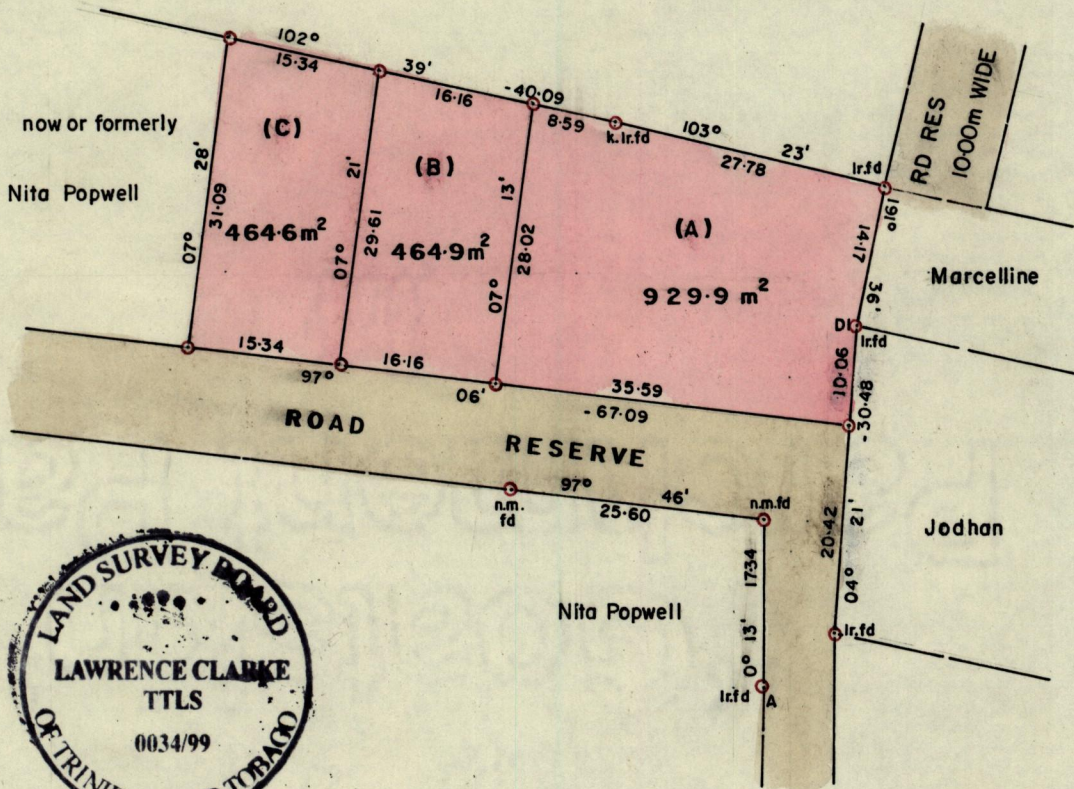

Located @

DI - A 194° 28' 37.31

○ Denotes Ironput unless otherwise stated

SCALE 1:750

Bearings are based on Solar Observations

Note: To obtain compass bearing ~~subtract~~ add 17 minutes Distances are in metres

PLAN of 3 Parcelsof land coloured pink in the Ward of Guayaguayare

Containing together one thousand eight hundred and fifty nine point four square metres

Surveyed by me, with due authority, in December 1999 for (A & C) Sidney James

In accordance with Rule 25 (1) of the Land Surveyors Regulations 1998, I certify that (B) Merle Pierre this plan is correct.

Entered

Land Surveyor, Trinidad and Tobago

10th December 1999
99-12-20 19/20