

now or formerly Prevatt

Reg. Deed No. 13330 / 1980

Process JDT7184

Ward of Guayaguayare
County of Mayaro
Cadastral Sheet (H.5.I) 56.E.
2/d

located
(HP)

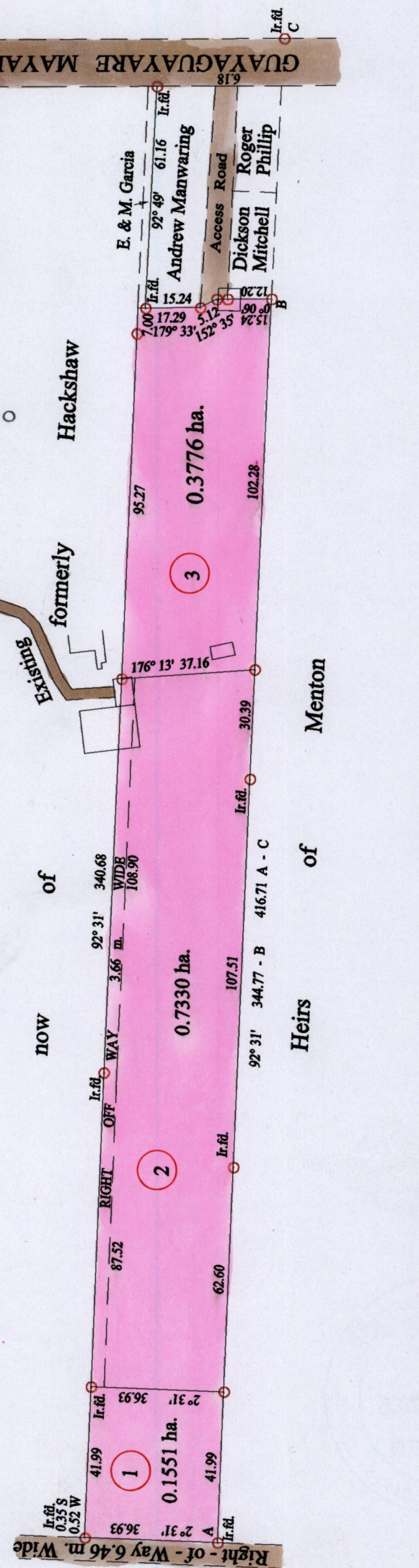

○ Denotes Iron put except stated otherwise.

SCALE : 1:1500

Note: Bearings are cassini grid based on solar observations Distances are in metres

PLAN of 3 Parcels of land coloured pink in the Ward of Guayaguayare

Containing together one point two six five seven hectares

Surveyed by me, with due authority, in October 2004 for Peter Gomes & Ors.

In accordance with Regulation 25 (1) of the Land Surveyors' Regulations 1998,

I certify that this plan is correct.

.....
[Signature]

Entered

Trinidad & Tobago Land Surveyor 29.10.2004

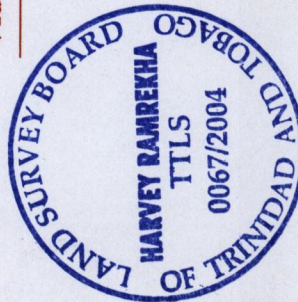

Vide Bk. 1075 fol. 172

1334

122