

Ward of Guayaguayare
County of Mayaro
Cadastral Sheet H.S.A., 56E
2/b

Ref. PLAN M.G. 62
Bk. 913 / 190

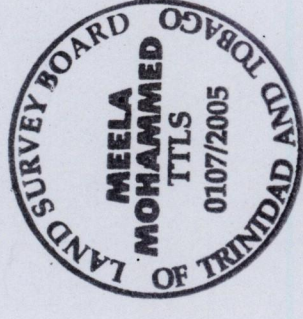

located (32)

a-b	118° 12'	4.37
a-c	22° 42'	2.19
c-d	120° 02'	4.41
e-f	21° 32'	3.98

SCALE 1 / 750

Distances are in METRES
○ Denotes Iron pit unless otherwise stated
—x— Denotes Wire fence

LIS copy

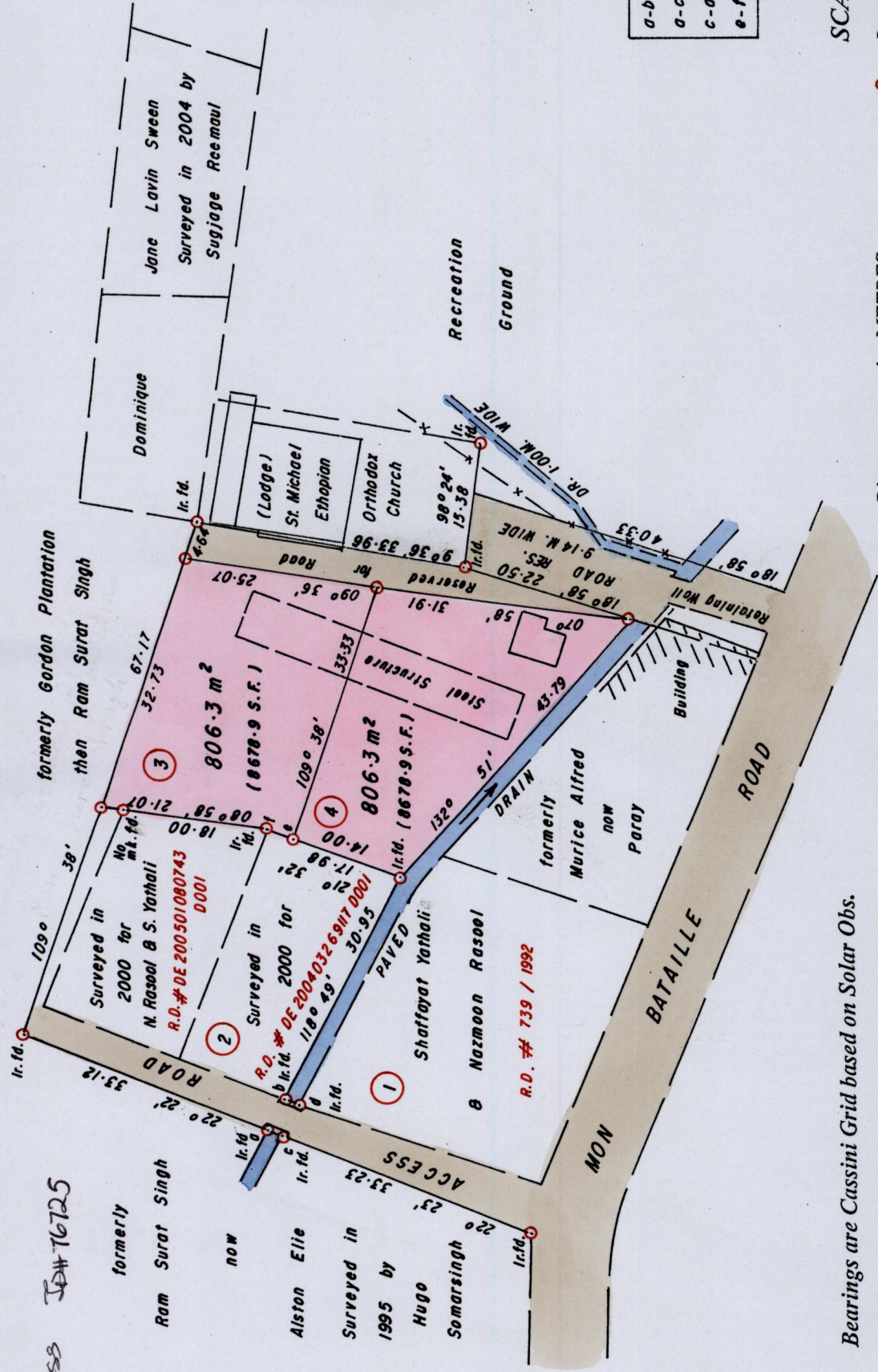

Bearings are Cassini Grid based on Solar Obs.

Note: To Obtain compass bearings add/subtract minutes.

PLAN of 2 Parcels of land coloured Pink in the Ward of Guayaguayare
Containing together one thousand six hundred and twelve point six square metres
Surveyed by me, with due authority, in June 2005 at the request of Shaffayat Yathali
In accordance with Regulation 25 (1) of the Land Surveyors' Regulations 1998, I certify that this plan is correct.

Entered on
Meela Mohammed
Trinidad and Tobago Land Surveyor
21st July 2005