

R.P.O. Vol. Fol.
C.T. Vol. 1583 Fol. 381

Ward of Tobago
Parish
County of St. Andrew
Cadastral Sheet 1.17 $\frac{26}{3/d/1}$

REMAINING PORTION

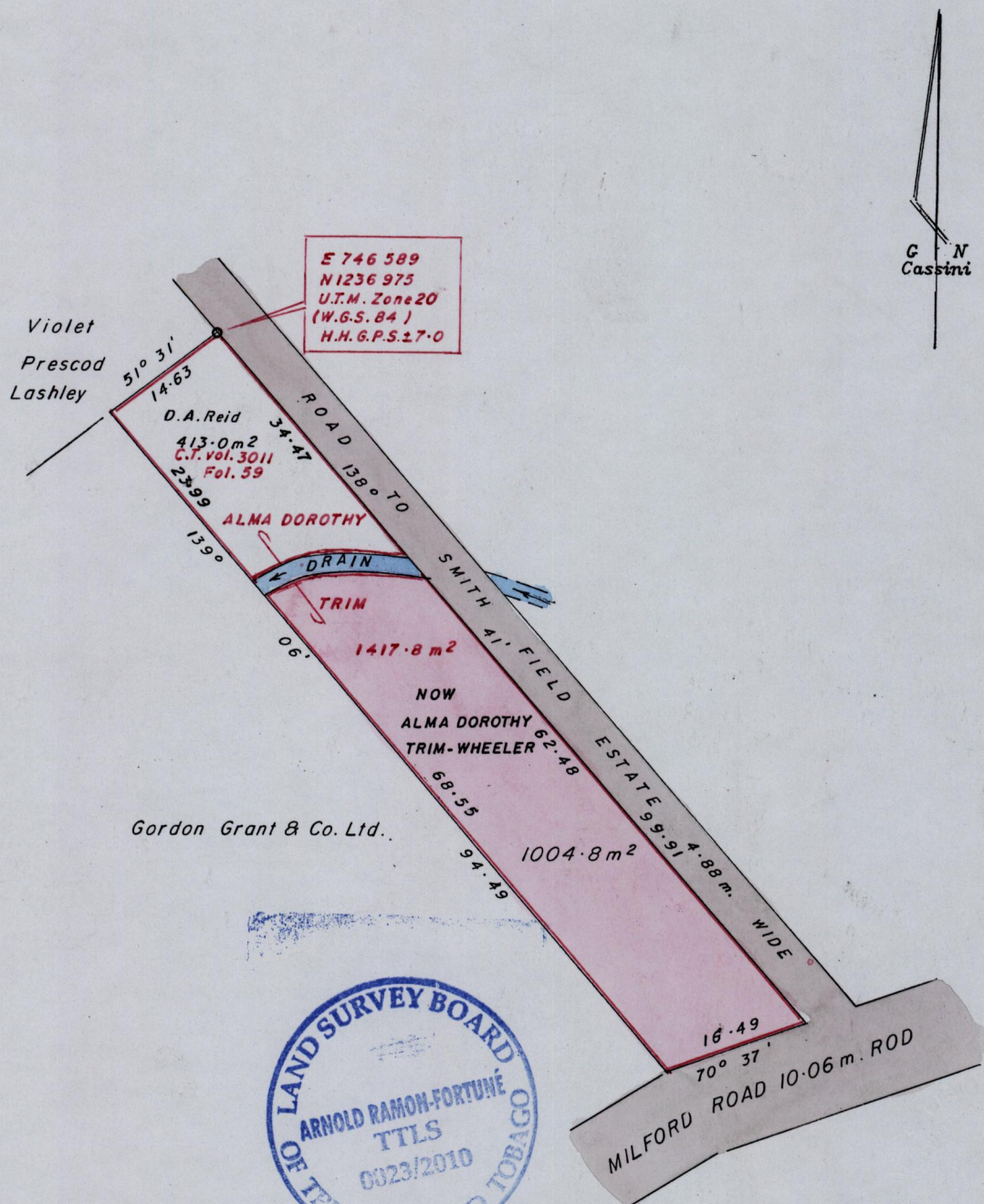

Gordon Grant & Co. Ltd.

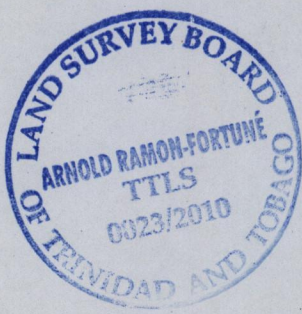

Ref: L&S. Bk. 952 Fol. 196
Plan E.C. 175

Approved
[Signature]
Director of Surveys 2011.5.5

SCALE 1 / 750

Bearings are based on Solar Observations
Note: To obtain compass bearings minutes.

Distances are in metres

This is a true copy of a diagram of one thousand four hundred and seventeen point eight square metres originally granted to Alma Dorothy Trim showing a portion coloured pink and containing one thousand and four point eight square metres being the remainder after (1) one previous transfer of other portions of the land.

In accordance with Reg. 25(1) of the Land Surveyors' Regulations 1998

I certify that this plan is correct.

Checked by *[Signature]* 2/5/2011

Entered..... Trinidad & Tobago Land Surveyor *[Signature]* 3rd. MARCH 2011