

R.P.O Vol. 3898 Fol. 509  
 C.T. Vol. 3943 Fol. 185

Ward of Pointe-a-Pierre  
 County of Victoria  
 Cadastral Sheet (D.22.L.) 53.C.  
 2/d

**Coordinates**

Ir.f.d. B : N 1142319  
 E 674213

Error Statement : ±3m

Datum Definition : U.T.M. Zone 20 Naparima

Source : Magellan Hand Held GPS

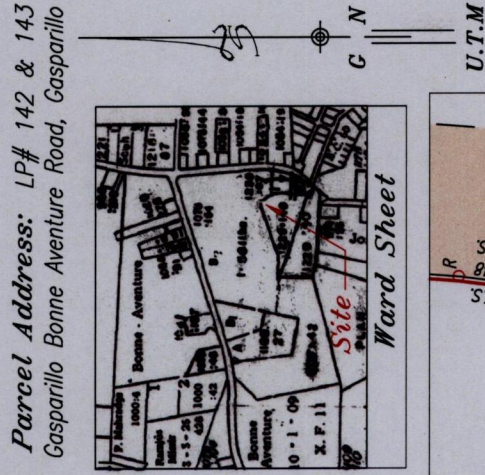
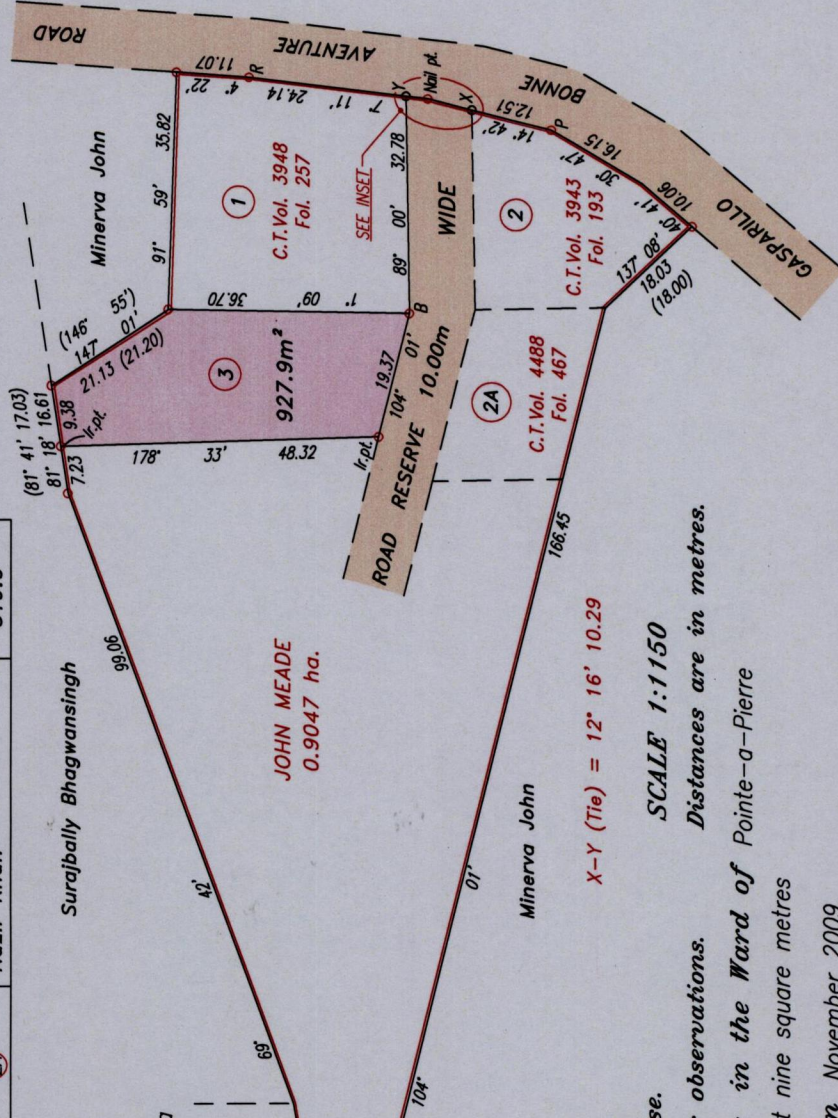

Parcel Address: LP# 142 & 143  
 Gasparillo Bonne Adventure Road, Gasparillo

Approved: *[Signature]*  
 Director of Surveys 20/1/14

○ Denotes Iron found except stated otherwise.  
 Note: Bearings are UTM Grid based on solar observations. Distances are in metres.  
 Plan of a Parcel of land coloured pink in the Ward of Pointe-a-Pierre  
 Containing nine hundred and twenty seven point nine square metres  
 Surveyed by me, with due authority, in November 2009.

In accordance with Regulation 25(1) of the Land Surveyors' Regulations 1998,  
 I certify that this plan is correct.

Checked by: mm 14/5/11  
 Entered: *[Signature]* Trinidad & Tobago Land Surveyor .....2011

Ref. : Bk. 1229 Fol. 146  
 C.T. Vol. 3898 Fol. 509  
 Vol. 3943 Fol. 185

