

R.P.O Vol. 86 Fol. 415
C.T. Vol. 1360 Fol. 279

Ward of Savana Grande
County of Victoria
Cadastral Sheet (G.9.L.), 64B
3/a

Coordinates

Iron H : N 1130095
E 681405

Parcel Address: Cumuto Br. Trace Cumuto

Error Statement : ±4m

Datum Definition : U.T.M. Zone 20 Naparima

Source : Magellan Hand Held GPS

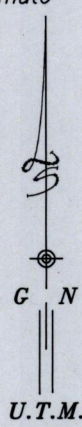
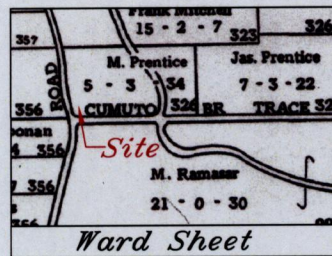

Now or Formerly
FRANK
MITCHELL

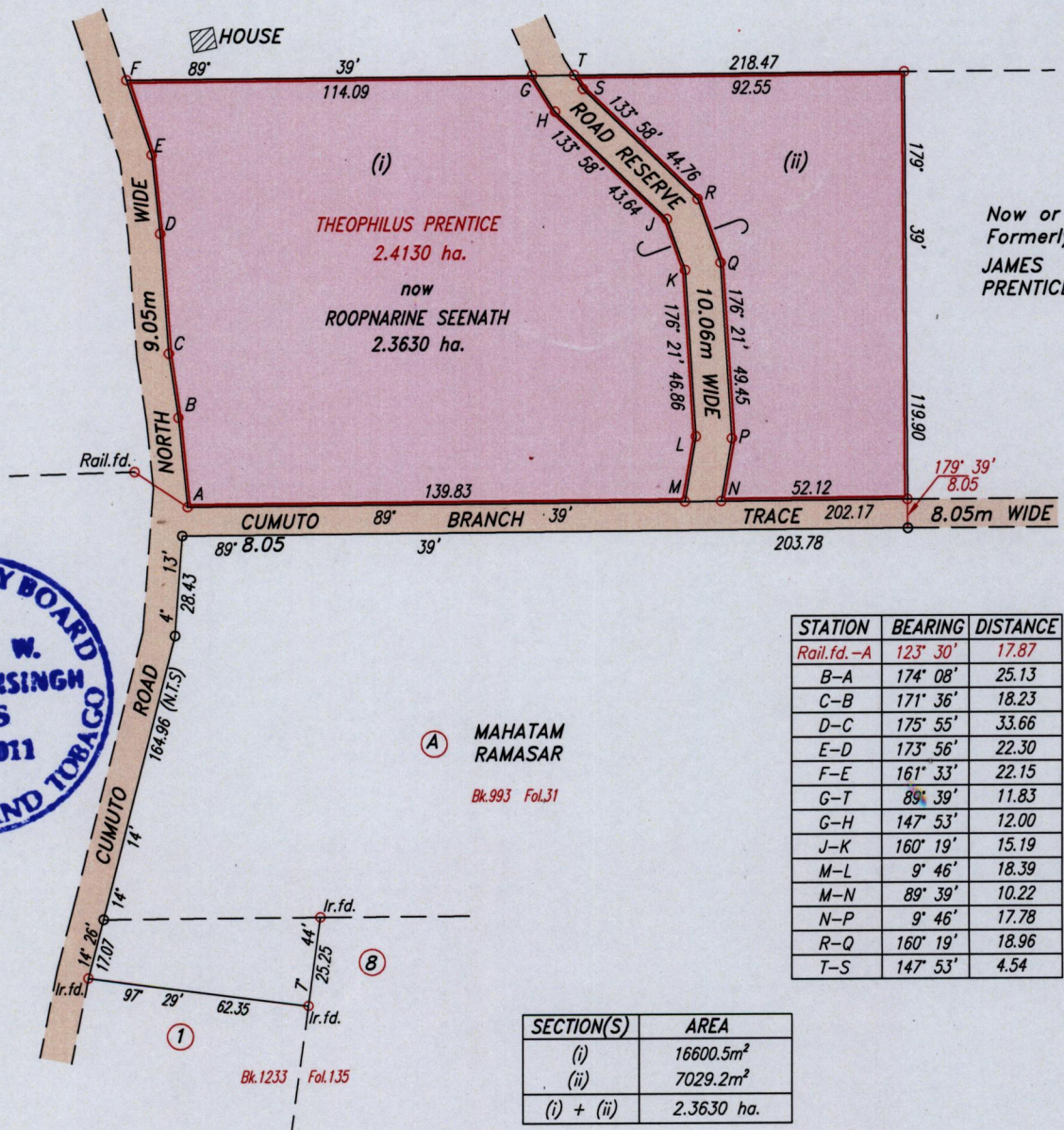

Now or Formerly
JAMES
PRENTICE

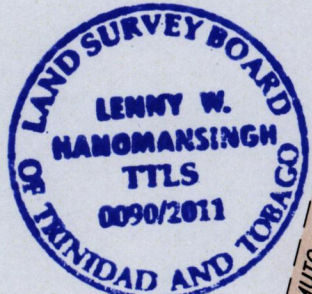

(A) MAHATAM RAMASAR
Bk.993 Fol.31

STATION	BEARING	DISTANCE
Rail.f.d.-A	123° 30'	17.87
B-A	174° 08'	25.13
C-B	171° 36'	18.23
D-C	175° 55'	33.66
E-D	173° 56'	22.30
F-E	161° 33'	22.15
G-T	89° 39'	11.83
G-H	147° 53'	12.00
J-K	160° 19'	15.19
M-L	9° 46'	18.39
M-N	89° 39'	10.22
N-P	9° 46'	17.78
R-Q	160° 19'	18.96
T-S	147° 53'	4.54

SECTION(S)	AREA
(i)	16600.5m ²
(ii)	7029.2m ²
(i) + (ii)	2.3630 ha.

Approved: *[Signature]*
Director of Surveys 2011.2.22

Ref.: Bk. 326 Fol. 131
Vol. 1961 Fol. 67
SCALE 1:2000

○ Denotes Iron put except otherwise stated.
Note: Bearings are U.T.M grid based on solar observations. Distances are in metres.

Plan of a Parcel of land coloured pink in the Ward of Savana Grande
Containing two point three six three zero hectares
Surveyed by me, with due authority, in November 2009.
In accordance with Regulation 25(1) of the Land Surveyors' Regulations 1998,
I certify that this plan is correct.

Checked by: *[Signature]*
Entered: *[Signature]*
Trinidad & Tobago Land Surveyor *[Signature]* 2011