

R.P.O Vol. 424 Fol. 499
 C.T. Vol. 1820 Fol. 191

1376 203

2013

Ward of Moruga.
 County of Victoria.
 Cadastral Sheet G.14.G. 64D

Process ID # 34100

2/d

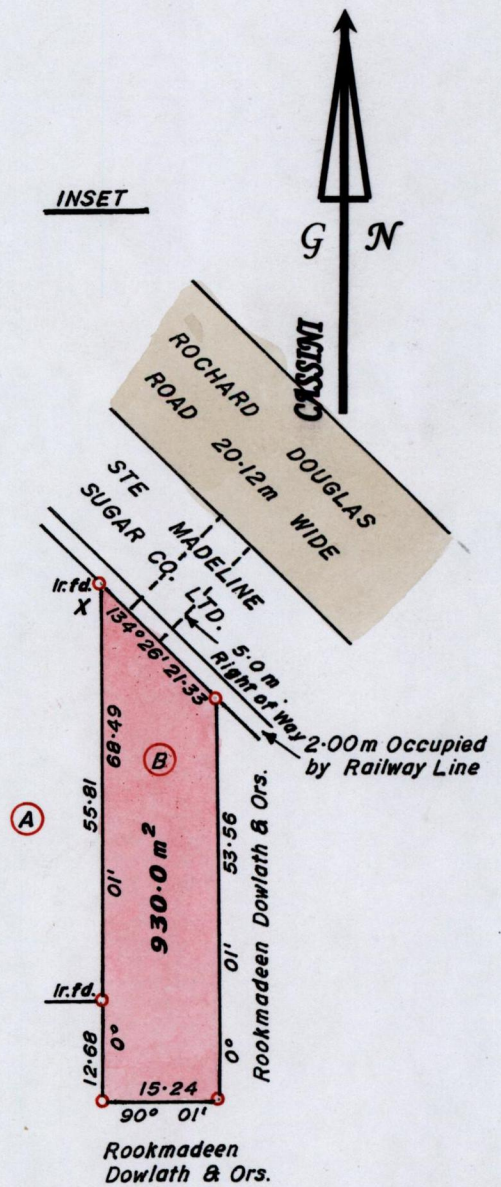
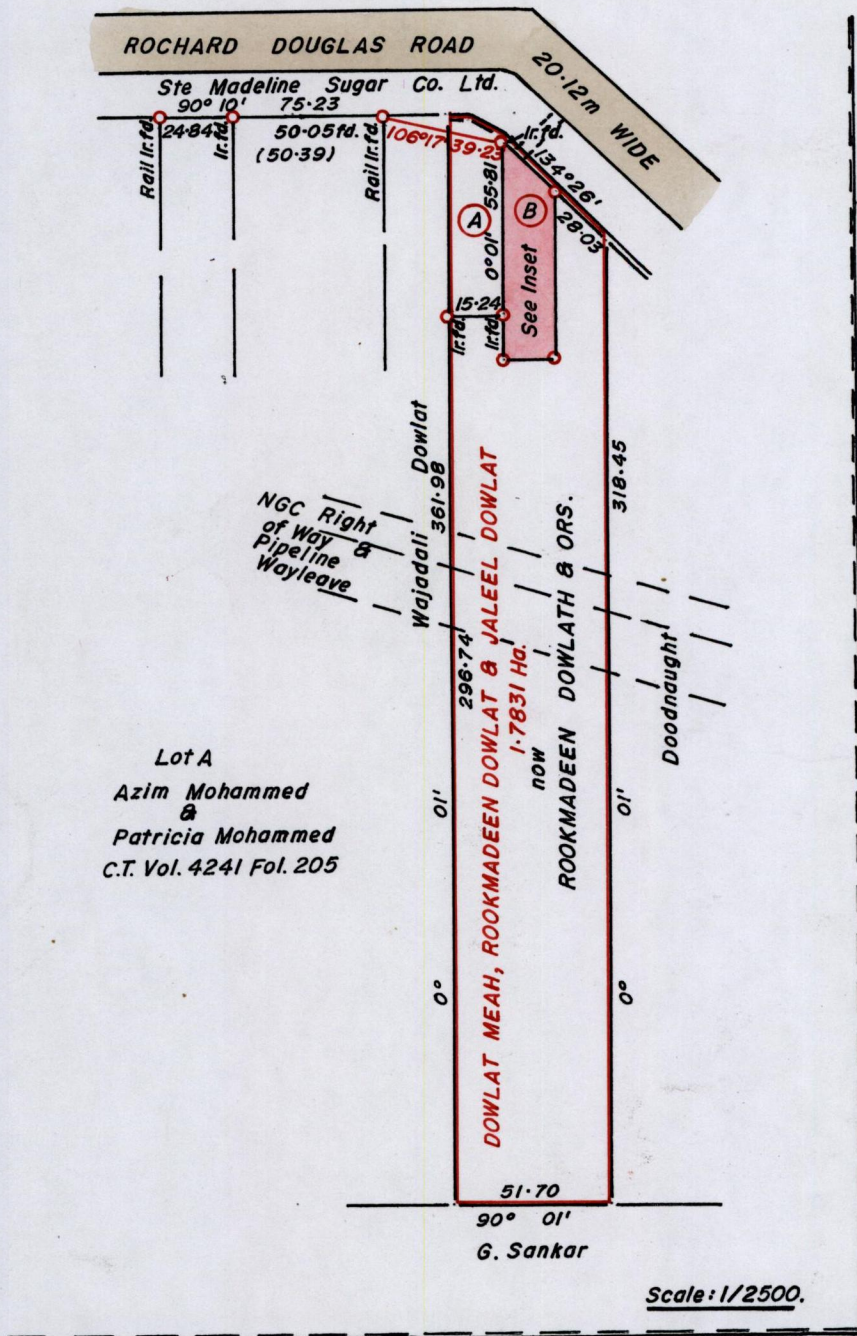

Scale: 1/1000.

1126235mN, 679221mE
 X-UTM 20, WGS 84 (+/-5.0m)
 GPS Handheld Direct Obs.

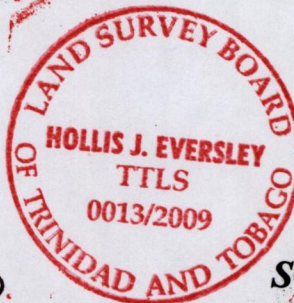

Approved: *[Signature]*
 Director of Surveys. 20/1.9.12

Bk. 1256 : 114.
 SCALE 1 : 1000; 1:2500.

Distances are in METRES
 o Denotes Iron Put except otherwise stated
 Bearings are Cassini Grid based on Solar Observations.

PLAN of a Parcel of land coloured in PINK in the Ward of Moruga.
 Containing nine hundred and thirty point zero square metres.
 Surveyed by me, with due authority, in March 2009.
 In accordance with Reg. 25(1) of the Land Surveyors' Regulations 1998,
 I certify that this plan is correct.

Checked by *[Signature]* 6/9/11

[Signature]
 1st May

Entered CHS 05-02-2013 *[Signature]* Trinidad and Tobago Land Surveyor 2009.