

CONSOLIDATED PLAN

Ward of Naparima

County of Victoria

Cadastral Sheet ( G 13 B ) 63 F  
1/a

SEWRADGE TRACE

G N

U.T.M.

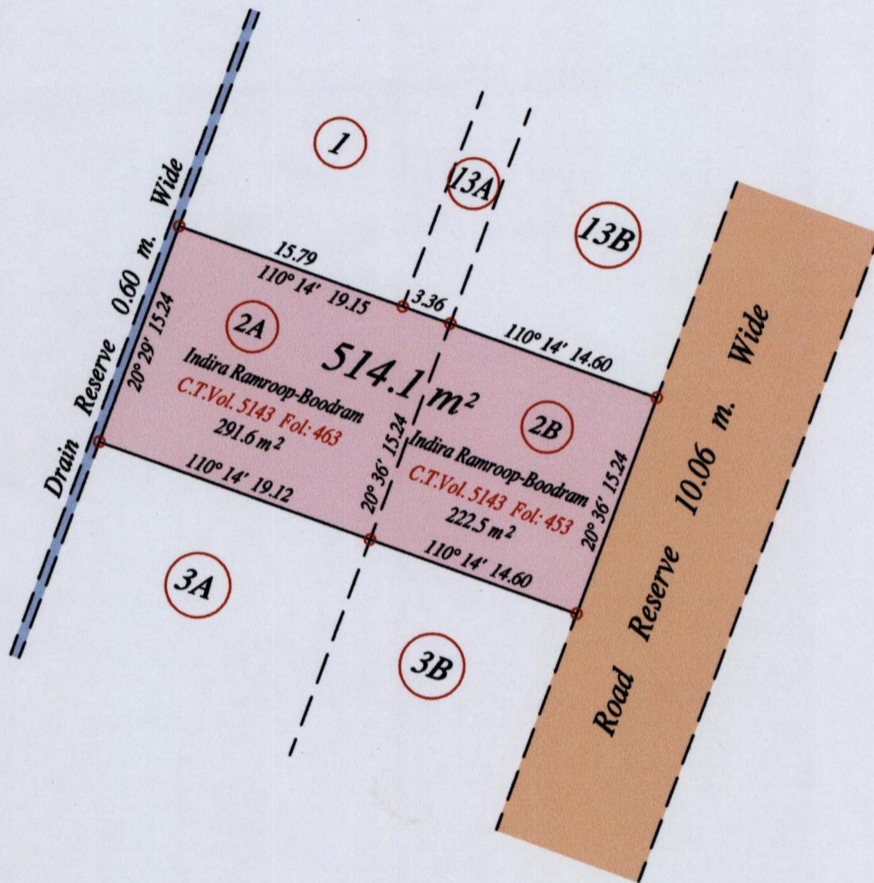

Vide Plan J L 102  
Vide Plan J L 103  
Vide Plan E K 8  
Vide Bk. 1010 fol. 192 & 6

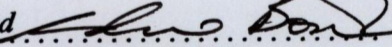
Approved   
 Director of Surveys 2011.5.13

o Denotes Iron

SCALE : 1:500

Note: Bearings are U.T.M. grid based on solar observations

Distances are in metres

PLAN of a Parcel of land coloured pink in the Ward of Siparia

Containing five hundred and fourteen point one square metres

Prepared by me, with due authority, in December 2010,

from surveys done by Ron Gajadhar in September 2006.

In accordance with Regulation 25 (1) of the Land Surveyors' Regulations 1998,

I certify that this plan is correct.

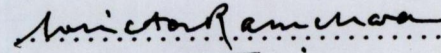
Checked by Mun 29/3/2011 

Entered on ..... Trinidad & Tobago Land Surveyor 22nd March 2011