

U.P.R.N No.....

Cadastral Sheet (C.21.M.) 25 D  
2b & d

R.P.O. Vol. ...31..... Fol...669.

Ward of Tamana

County of St. Andrew

C.T. Vol. .... Fol.....

Vide Bk. 1115 Fol.32

Vide Bk. 1148 Fol.6

G. N  
Cassini

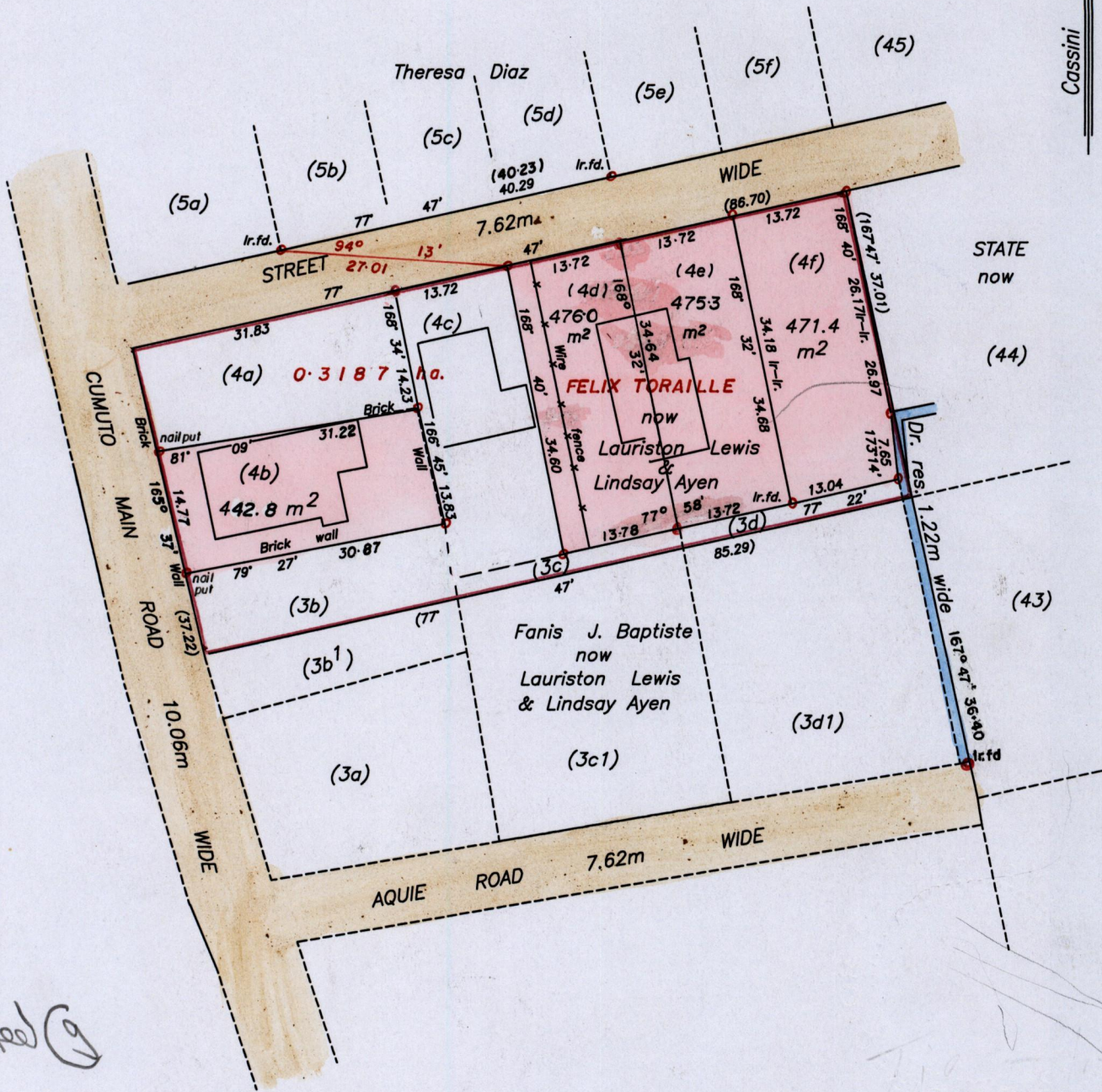

Located @

Approved by *[Signature]*  
Director of Surveys  
2005-6-30

SCALE 1/750  
Distances are in metres

o Denotes Iron put unless otherwise stated

Bearings are Cassini Grid based on Solar Observations

Note to obtain compass bearings add/subtract minutes

Plan of 4 Parcels of land coloured pink in the Ward of Tamana

Containing together one thousand eight hundred and sixty five point five square metres

Surveyed by me, with due authority on May 2004 for Monica Lewis

In accordance with Regulation 25 (1) of the Land Surveyors' Regulations 1998,

I certify that this plan is correct.

Checked by *[Signature]* 11/4/06

*[Signature]*

Entered on..... Trinidad and Tobago Land Surveyor..... 2005

