

Process ~~SD#~~ 69442.

To be brought under the provisions of the Real Property Ordinance

Ward of Savana Grande
County of Victoria
Cadastral Sheet G.5.B., $\frac{54E}{2/a}$

VIDE Plan J.F.42
Bk.1239 fol.90

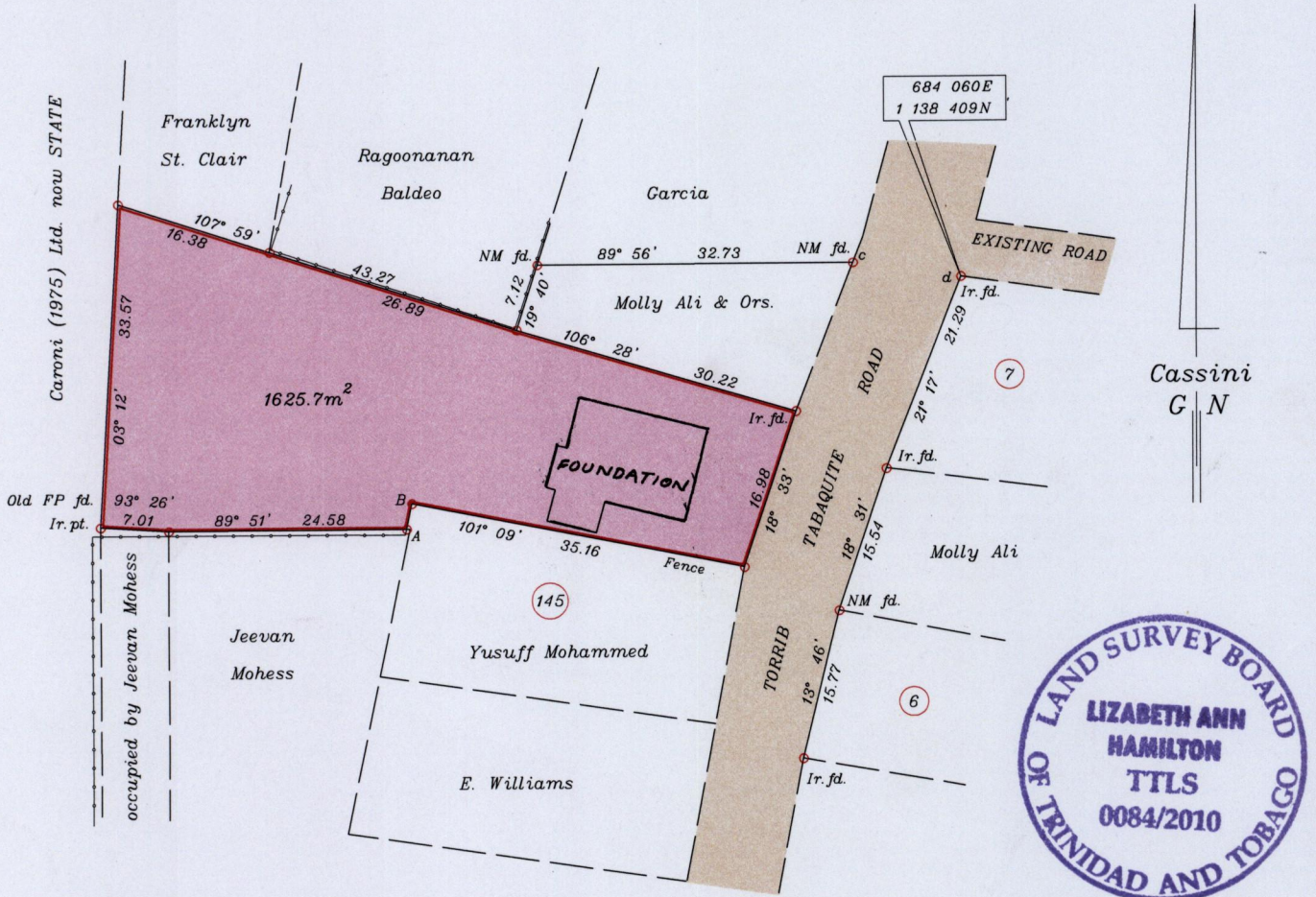

684 060E
1 138 409N

Line	Bearing	Distance
AB	11° 26'	2.70
cd	97° 29'	10.99

Approved *[Signature]*
Director of Surveys 2011.4.21

FP - Fence Post
----- Fence

Co-ordinates are U.T.M. Zone 20 Naparima Datum +/-5m obtained from handheld G.P.S.

SCALE 1:750

Bearings are Cassini Grid based on Solar Observations

o denotes Ir.pt. unless otherwise stated

Distances are in metres

PLAN of a Parcel of land coloured pink in the Ward of Savana Grande
Containing one thousand six hundred and twenty five point seven square metres
Surveyed by me, with due authority, on January 19, 2010 for Ivy Joachim

In accordance with Regulation 25(1) of the Land Surveyors Regulations 1998,
I certify that this plan is correct.

Checked by *[Signature]* 10.3.11

[Signature]
Trinidad & Tobago Land Surveyor

Entered *[Signature]* 015.8.3. 2013

February 24 2010