

Process ID# 69421

1369

688

U.P.R.N No.....

Cadastral Sheet (G.10 A.) 54E  
3/d

Ward of Ortoire

County of Victoria

To be brought under the provisions of the  
Real Property Ordinance

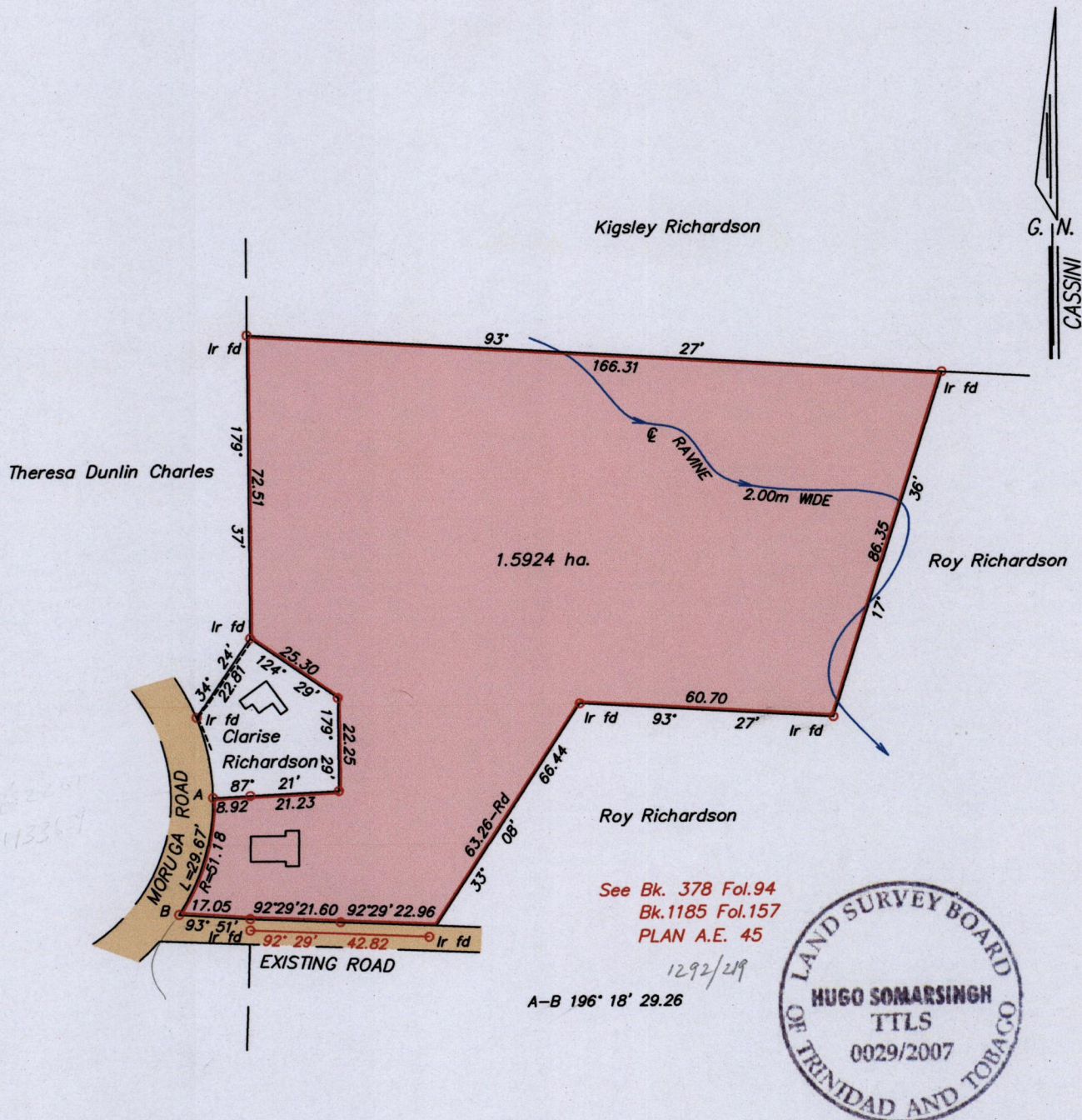

Approved by.....  
9 Director of Surveys 2011.2.25

SCALE 1/1500

Distances are in metres

Co-ordinate are based on GPS finding  
WGS 84 U.T.M. Zone 20  
-/+ 3.00m

○ Denotes Iron put unless otherwise stated

Bearings are Cassini Grid based on Solar Observations

Note : To obtain U.T.M. bearings add 18 minutes

Plan of a Parcel of land coloured pink in the Ward of Ortoire  
Containing one point five nine two four hectares

Surveyed by me, with due authority on 25th September 2007 for Adelaine Richardson

In accordance with Regulation 25 (1) of the Land Surveyors' Regulations 1998,

I certify that this plan is correct.

Checked by..... 23/2/11

Entered on..... Trinidad and Tobago Land Surveyor..... 2007