

TO BE BROUGHT UNDER THE PROVISIONS OF
THE REAL PROPERTY ORDINANCE

1309

Cadastral Sheet $\frac{24C}{1/d}$, B.19.P.

59

Borough of Arima

U.P.I.N. No.

County of St. George

Process JB 69499

"No. 40A & 40B PRO QUEEN STREET, ARIMA"

Vide
Bk 1241:117
Plan K.G.12

Grid North
Cassini

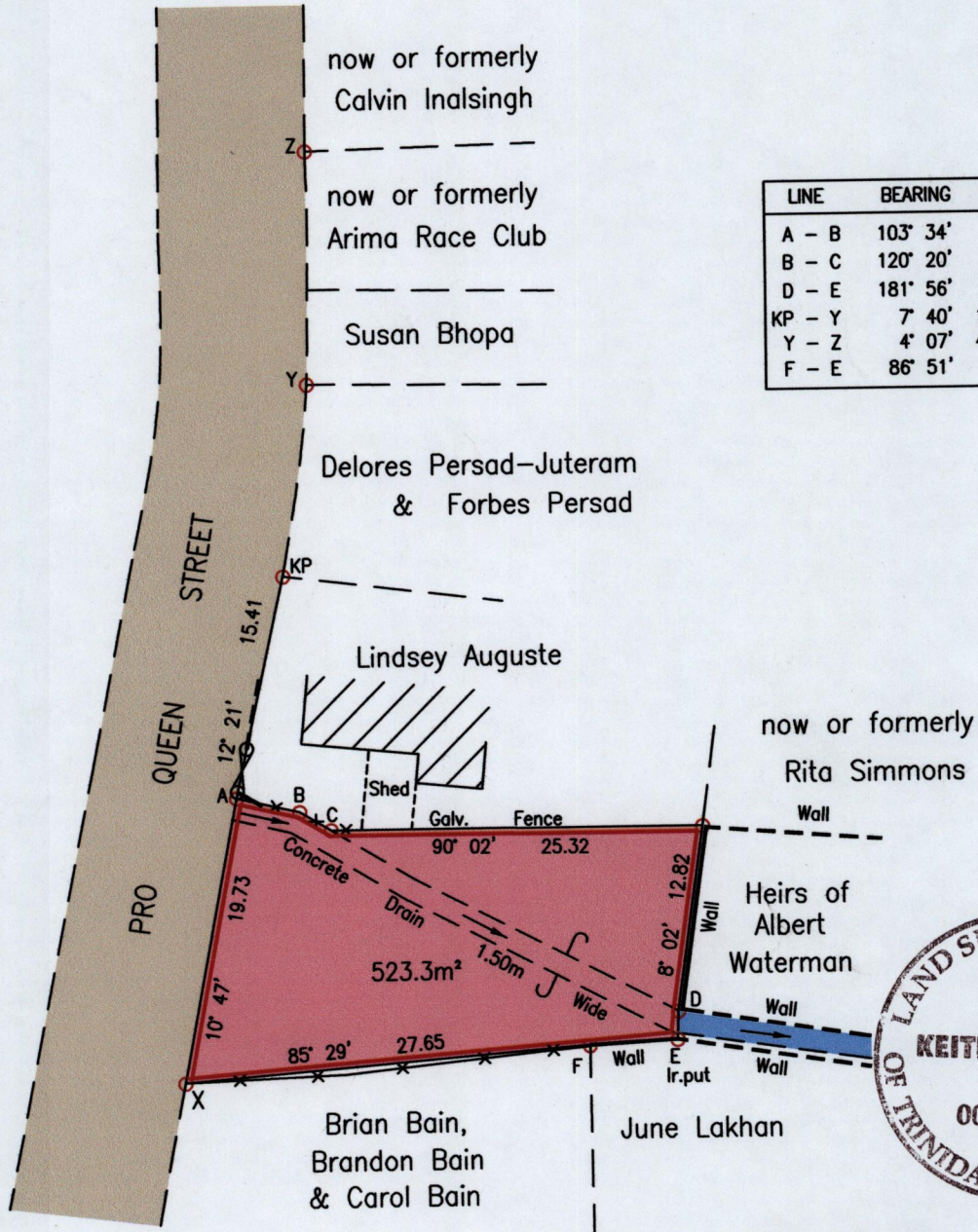

LINE	BEARING	DIST.
A - B	103° 34'	4.37
B - C	120° 20'	2.48
D - E	181° 56'	1.89
KP - Y	7° 40'	13.20
Y - Z	4° 07'	43.13 nts.
F - E	86° 51'	5.99



X	E 687865
	N 1176204

Reliability Error ± 3.0 m.
Coordinates are UTM, Naparima 1955 from
Garmin GPSmap 60CSx Handheld GPS Receiver

Approved

[Signature]
Director of Surveys
2011.2.16

SCALE 1:500

Distances are in Metres

— x — x — x Denotes chain link wire fence

Bearings are Cassini Grid based on Solar Observations

○ Denotes Iron found unless otherwise stated

Plan of a Parcel of land coloured pink in the Borough of Arima

Containing five hundred and twenty three point three square metres

Surveyed by me, with due authority, on 30th November 2010 for Christopher Noel Cummings

In accordance with Regulation 25(1) of the Land Surveyors' Regulations 1998,

I certify that this plan is correct.

Checked by *mm 10/2/11*

[Signature]
Trinidad & Tobago Land Surveyor
1 December 2010

Entered on CMIS 30.07.2013