

To be brought under the provisions
of The Real Property Ordinance

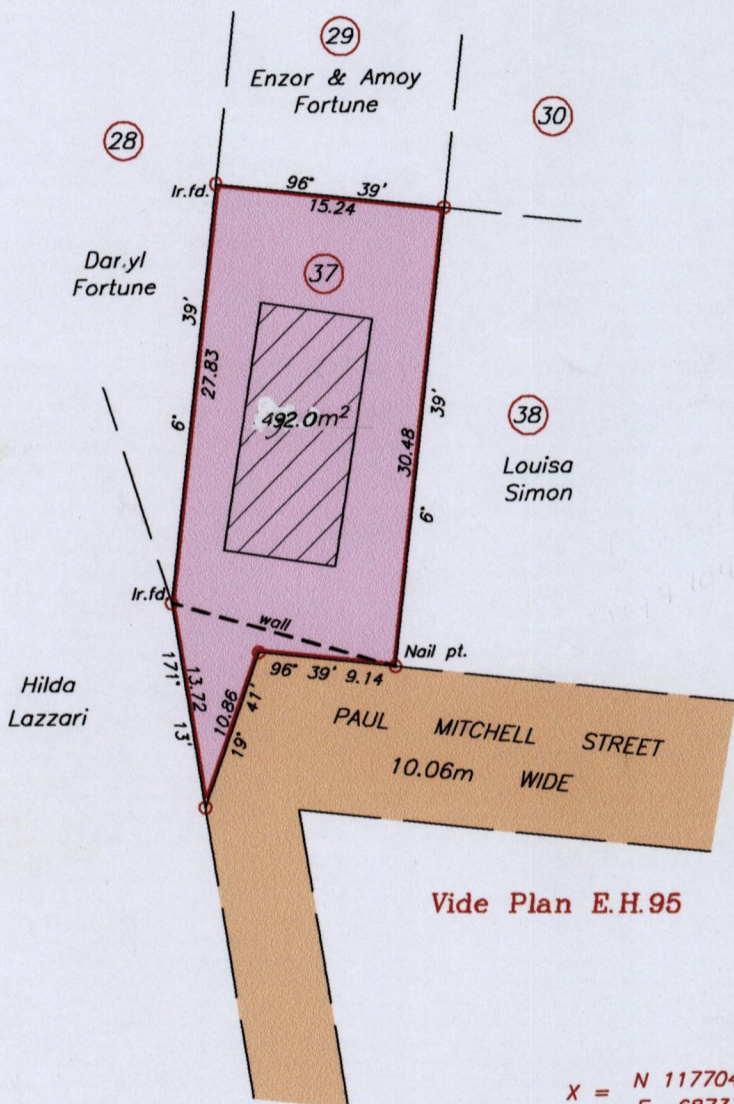

Vide Plan E.H.95

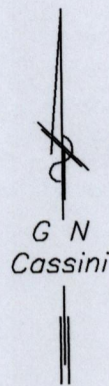

X = N 1177048 +/- 5.0m
E 687331

UTM 20 WGS 84
Hand Held GPS

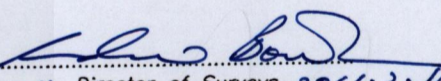
Approved 
Director of Surveys 2011.2.16

SCALE 1:500

Distances are in METRES

- o Denotes Iron put unless otherwise stated
- Bearings are based on Solar observations

PLAN of a Parcel of land coloured pink in the Borough of Arima
Containing four hundred and ninety two point zero square metres
Surveyed by me, with due authority, on October 16th 2009 for Marian Mohammed
In accordance with Regulation 25 (1) of the Land Surveyors' Regulations 1998,
I certify that this Plan is correct.

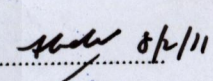
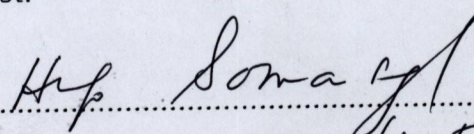
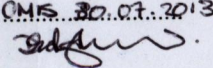
Checked by   T.T.L.S.
Entered on CMS 30.07.2013 Trinidad & Tobago Land Surveyor  4th February 2010