

Process ID# 69477

U.P.R.N. No.

To be brought under the Provisions of the Real Property Ordinance.

Ward of Couva

County of Caroni

Cadastral Sheet D.12.F.

Coordinates of X:

0669528E, 1155165N (+/-4m)

Datum: U.T.M. 20 Naparima

Source: Garmin Hand-held G.P.S.

Parcel Address:

Old Southern Main Road, Mc. Bean, Couva.

43C
1/a

SECTION	AREA (m ²)
(i)	926.6
(ii)	3943.4
(iii)	1403.6
(iv)	2878.3
(v)	2870.0
TOTAL	12,021.9

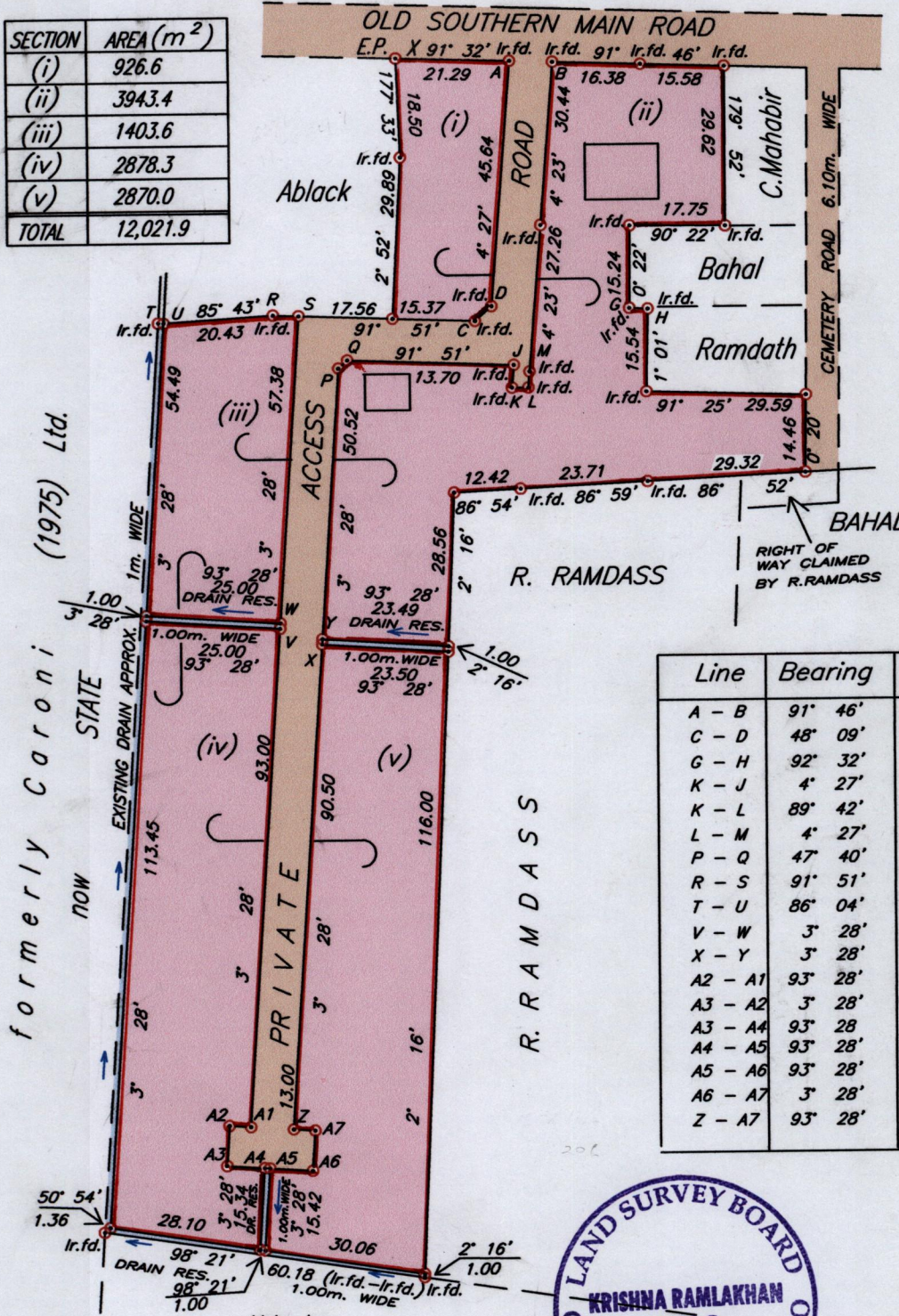

Line	Bearing	Dist.
A - B	91° 46'	8.01
C - D	48° 09'	4.14
G - H	92° 32'	3.42
K - J	4° 27'	4.32
K - L	89° 42'	3.05
L - M	4° 27'	3.05
P - Q	47° 40'	2.26
R - S	91° 51'	4.76
T - U	86° 04'	1.01
V - W	3° 28'	1.00
X - Y	3° 28'	1.00
A2 - A1	93° 28'	4.00
A3 - A2	3° 28'	7.50
A3 - A4	93° 28'	7.00
A4 - A5	93° 28'	1.00
A5 - A6	93° 28'	8.00
A6 - A7	3° 28'	7.50
Z - A7	93° 28'	4.00

formerly Caroni (1975) Ltd. NOW STATE

Approved

[Signature]
Director of Surveys 2011.1.18



Scale: 1/1,250

Denotes Iron put unless stated otherwise. Bearings are U.T.M. Grid based on Solar Observations. Distances are in metres.

PLAN of a parcel of land comprising Sections (i), (ii), (iii), (iv) and (v) coloured pink Ward of Couva,

Containing One point two zero two two hectares
Surveyed by me, with due authority, in May 19, 20 & 21 2005 for Krishna Lackan
In accordance with Regulation 25[1] of the Land Surveyors' Regulations 1998,
I certify that this plan is correct.

Checked by No. 10.14.200.

Entered *[Signature]*

[Signature]
February 18 2010
Trinidad & Tobago Land Surveyor