

To be brought under the provisions of the Real Property Ordinance

Ward of Savana Grande  
County of Victoria

Process ID# 69453

Cadastral Sheet G.4.K., 54D  
2/c

VIDE Bk.1205 fol.216  
Bk.1198 fol.110  
Bk.955 fol.130  
Bk.686 fol.153

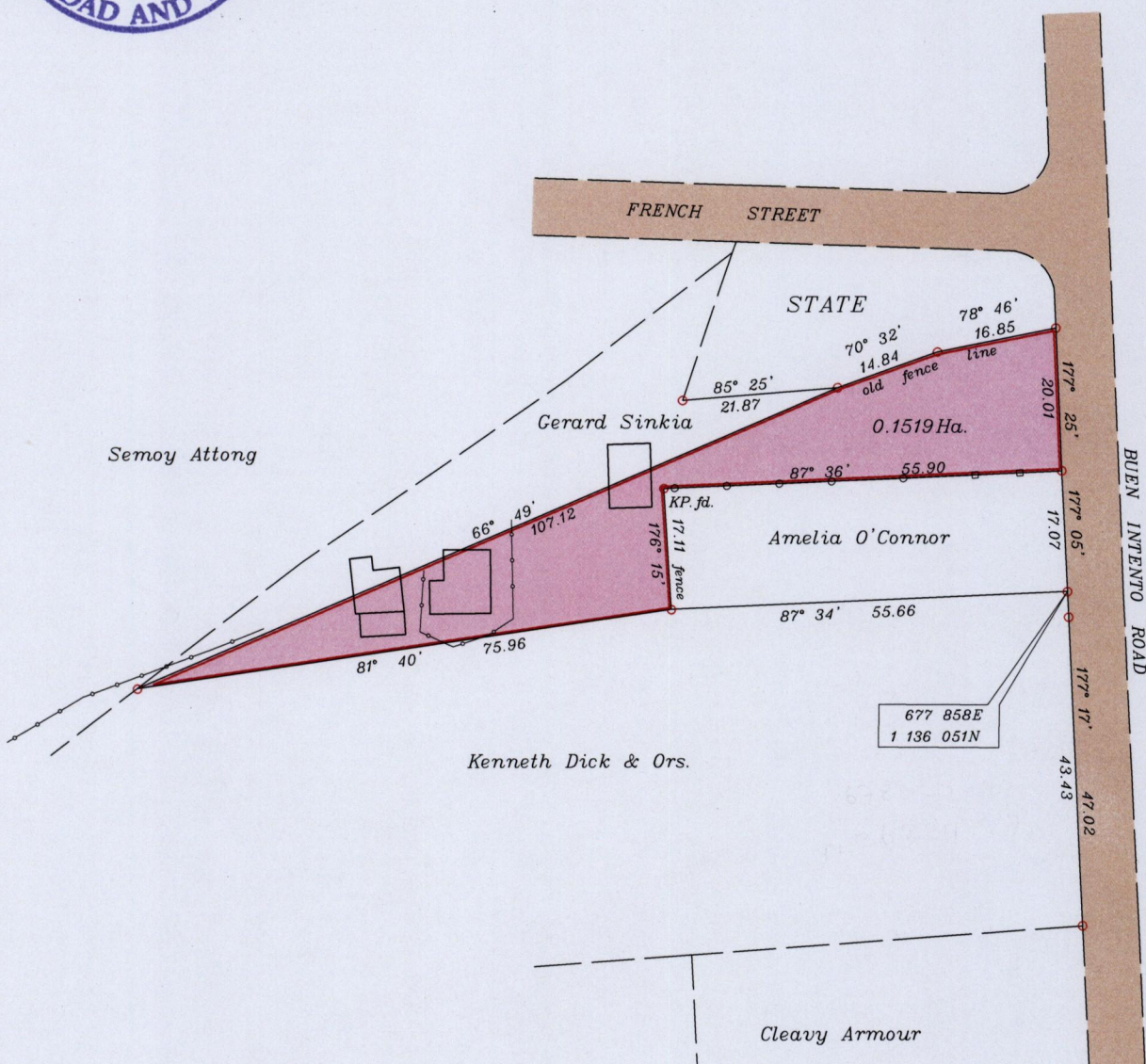

Approved  
*[Signature]*  
Director of Surveys 2011.2.2

Co-ordinates are U.T.M. Zone 20 Naparima Datum +/-5m obtained from handheld G.P.S.

Bearings are Cassini Grid based on Solar Observations Distances are in metres

PLAN of a Parcel of land coloured pink in the Ward of Savana Grande

Containing zero point one five one nine hectares

Surveyed by me, with due authority, on July 22, 2010 for Rawlins Joseph

In accordance with Regulation 25(1) of the Land Surveyors' Regulations 1998,

I certify that this plan is correct.

Checked by *[Signature]* 27.01.2011

Entered CMIS 25.7.2013  
*[Signature]*

*Lizabell Ann Hamilton*  
Trinidad & Tobago Land Surveyor September 08 2010

- Low Retaining Wall
- Wire Fence

SCALE 1:1000

○ denotes Ir.f.d. unless otherwise stated