

To be brought under the provisions of The Real Property Ordinance

Process ~~initiated~~

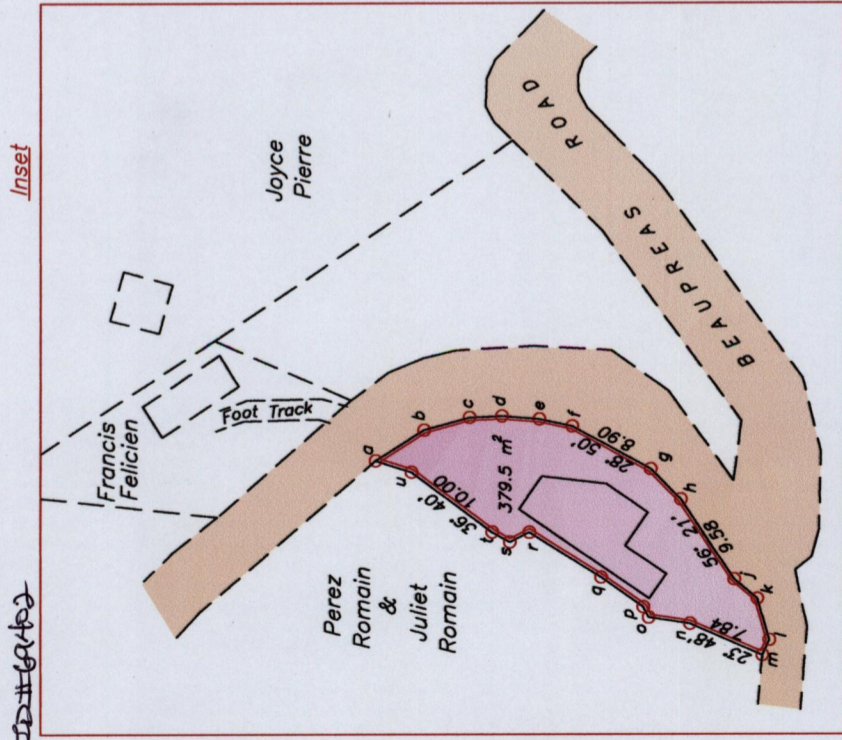

Location Plan

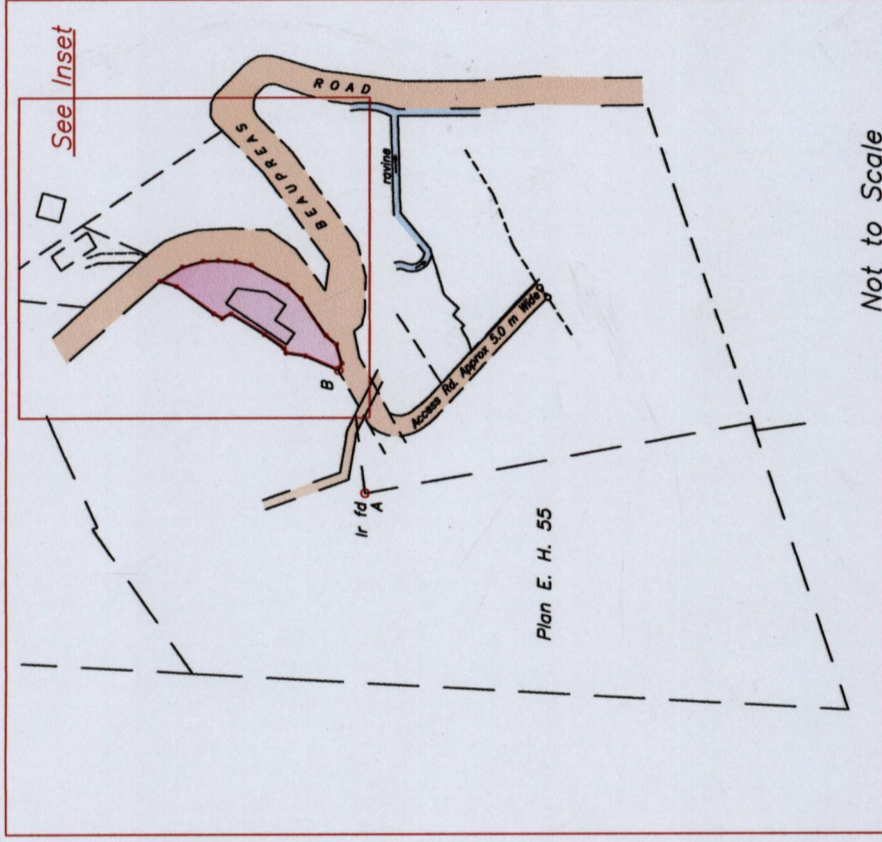

Not to Scale

Legend

a-b	147° 37'	5.71
b-c	164° 17'	4.68
c-d	177° 30'	3.22
d-e	184° 48'	3.72
e-f	192° 10'	3.34
g-h	225° 32'	4.25
j-k	220° 13'	3.01
k-l	254° 05'	4.31
l-m	294° 11'	1.67
n-o	8° 34'	4.15
o-p	63° 54'	1.17
p-q	35° 27'	5.16
q-r	212° 18'	8.43
r-s	333° 22'	2.15
s-t	29° 03'	2.01
u-a	17° 48'	3.75

Ref. Plan E. H. 55
A - B 77° 55' 27.01

a = N 1184962
E 662103

Derived From Hand-Held GPS (+/-5 m)
UTM Zone 20 Naparima Co-ordinates

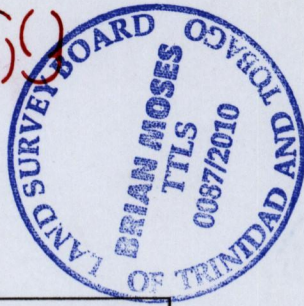
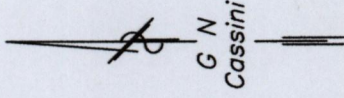

SCALE 1:750

Distances are in METRES

SEE 1369:49

o Denotes Iron put unless otherwise stated
Bearings are Cassini Grid based on Solar Observations

Approved Director of Surveys 2011.1.27

Plan of a Parcel of land coloured pink in the Ward of Diego Martin
Containing three seven nine point five square metres
Surveyed by me, with due authority, in 17th September, 2009 for Cleve O'Brien
In accordance with Regulation 25 (1) of the Land Surveyors' Regulations 1998,
I certify that this Plan is correct.

Checked by 07/11/10
Entered on O.M.S. 08-08-2013

Trinidad & Tobago Land Surveyor

2010

43

1369/48

1369

Cadastral Sheet (A.15 F&U) 13A 4/d

Ward of Diego Martin
County of St. George