

1369/4 1369

46

To be brought under the Provisions  
of the Real Property Ordinance

Ward of Naparima  
County of Victoria  
Cadastral Sheet ( D.18.A ) 63.B.  
2/b

PROCESS ID # 31622

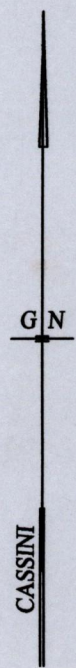
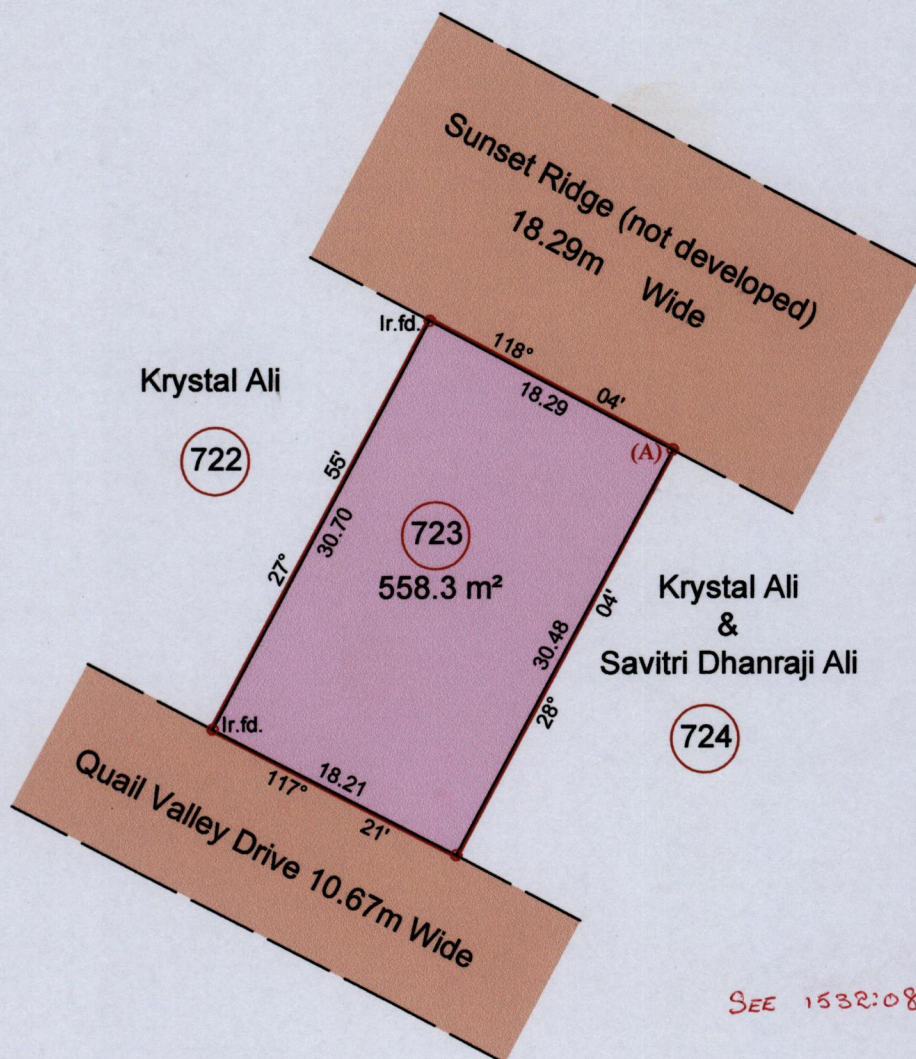

SEE 1532:08

Vide Plan X.E. 74

At Station (A)
E 0668256
N 1132326
Reading taken with Handheld G.P.S.
U.T.M. Zone 20
Naparima
± 5 m.

SCALE : 1:500

Approved *[Signature]*  
Director of Surveys 2011.1.27

o Denotes Iron put except stated otherwise.

Note: Bearings are cassini grid based on solar observations Distances are in metres

PLAN of a Parcel of land coloured pink in the Ward of Naparima  
Containing five hundred and fifty eight point three square metres  
Surveyed by me, with due authority, on the 23rd November 2010 for Dr. Jehan Ali  
In accordance with Regulation 25 (1) of the Land Surveyors' Regulations 1998,  
I certify that this plan is correct.

Checked by *[Signature]* 25/1/11

Entered on *[Signature]* 11.06.2012 Trinidad & Tobago Land Surveyor ..... 2011