1369 45

Process JD# 69447

To be brought under the Provisions of the Real Property Ordinance

Cadastral Sheet A.20.G. 13E / 3/a
City of Port-of-Spain
County of St. George

" BELMONT "

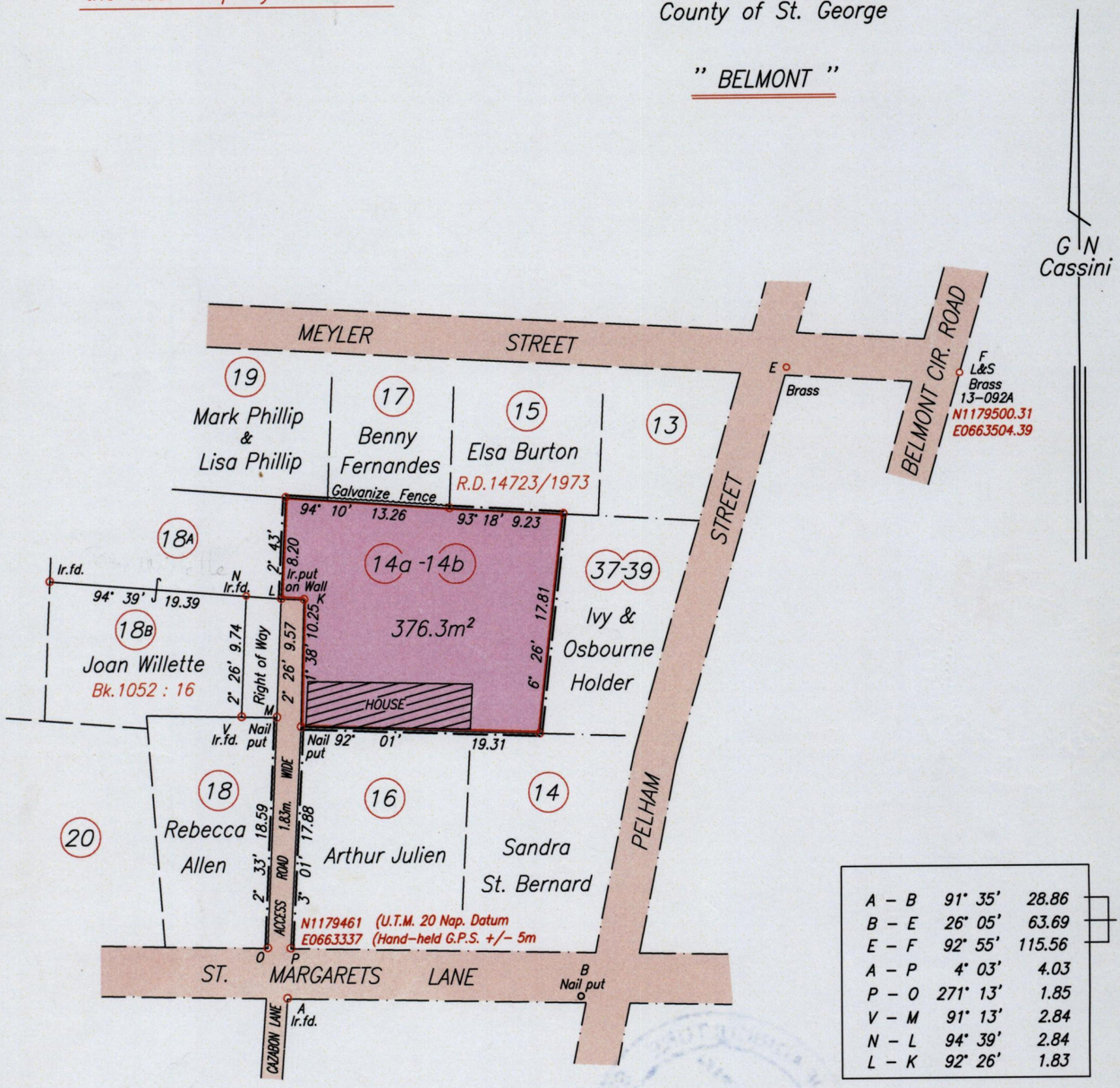

A – B	91° 35'	28.86	N.T.S.
B – E	26° 05'	63.69	
E – F	92° 55'	115.56	
A – P	4° 03'	4.03	
P – O	271° 13'	1.85	
V – M	91° 13'	2.84	
N – L	94° 39'	2.84	
L – K	92° 26'	1.83	

N.T.S. – Not To Scale
—·—·— Wall

Approved ..... Director of Surveys 2011·1·27

LAND SURVEY BOARD OF TRINIDAD AND TOBAGO
MICHAEL AWANG
TTLS
0045/2009

SCALE: 1/500
Distances are in metres

○ Denotes Iron put unless otherwise stated
Bearings are Cassini Grid based on Solar Observations.

PLAN of a parcel of land coloured pink in the City of Port-of-Spain
Containing three hundred and seventy-six point three square metres (4050 S.F.)
Surveyed by me, with due authority, on 8th May 2009 for Cecilia Felix.

In accordance with regulation 25 (1) of the Land Surveyors' Regulations 1998,
I certify that this plan is correct.

Checked by 24.01.2011

Entered on

Trinidad & Tobago Land Surveyor 9th July, 2009.