

TO BE BROUGHT UNDER THE PROVISIONS OF THE REAL PROPERTY ORDINANCE

U.P.I.N. No.

Vide
Bk 718:202
Bk 754:22
Bk 922:220

Vide Plans Attached to:
R.D. No. 2901 of 1920
R.D. No. 20912 of 1983

Process ~~DA~~ 69426

Approved
[Signature]
Director of Surveys
2010.12.31

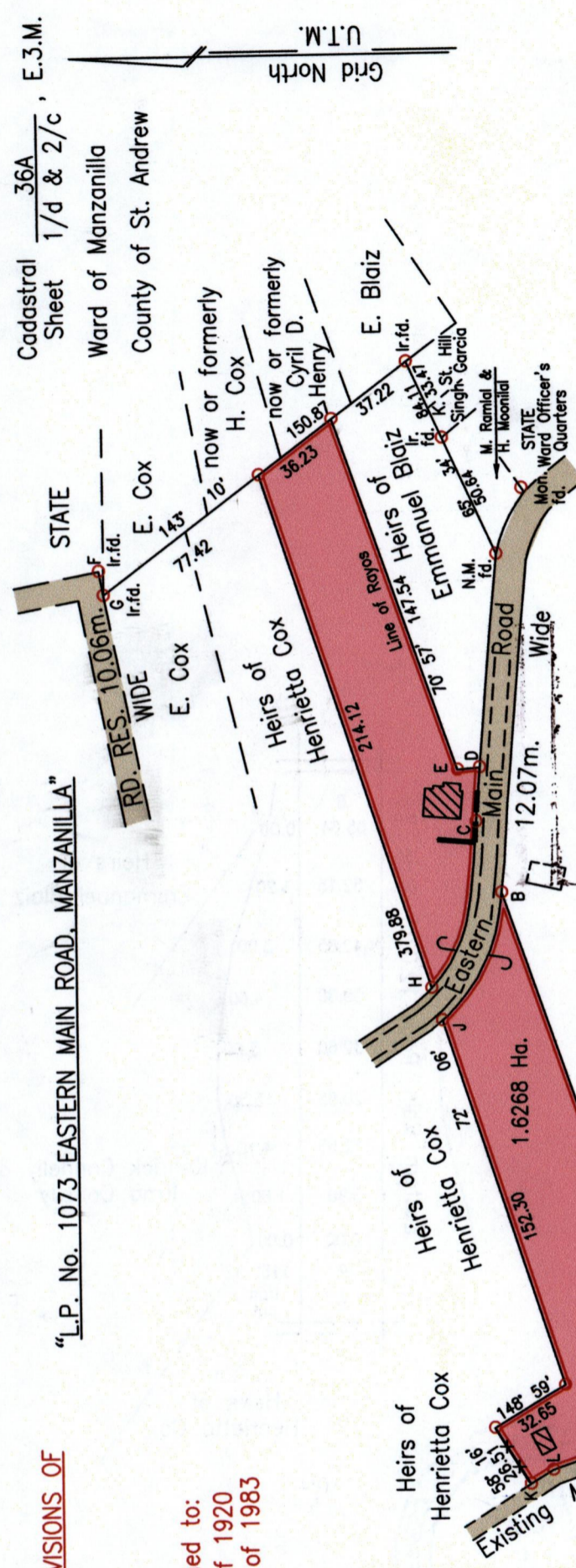

P.T.O. for Road Notes

LINE	BEARING	DIST.
E - D	174° 55'	8.84
D - C	274° 46'	21.24
C - B	250° 57'	29.86
F - G	259° 26'	9.72
H - J	252° 06'	13.46
K - L	148° 38'	10.41
L - M	161° 15'	15.33
J - B	115° 32'	55.64
H - C	105° 39'	68.04
N.M.f.d. - Mon.f.d.	114° 28'	27.01

E	710753
A	N 1164503

Reliability Error ± 2.0 m.
Coordinates are UTM,
Naparima 1955 from
Garmin GPSmap 60CSx
Handheld GPS Receiver

SCALE 1:2500
Distances are in Metres
--- Denotes chain link
--- Denotes Concrete Brick Wall.

Bearings are U.T.M. Grid based on Solar Obs.
○ Denotes Iron Put unless otherwise stated
Plan of a Parcel of land coloured pink in the Ward of Manzanilla
Containing one point six two six eight hectares
Surveyed by me, with due authority, on 28th February 2008 for Kenrick Connelly & Irma Connelly
In accordance with Regulation 25(1) of the Land Surveyors' Regulations 1998,
I certify that this plan is correct.

Checked by *[Signature]*
Entered on *[Signature]*

Trinidad & Tobago Land Surveyor
30th June 2010

