

Process ~~SDH~~ 69452

To be brought under the provisions of the Real Property Ordinance

Ward of Ortoire
County of Victoria
Cadastral Sheet G.5.M., $\frac{54E}{3/b}$

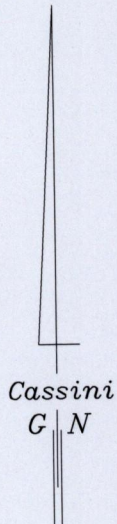
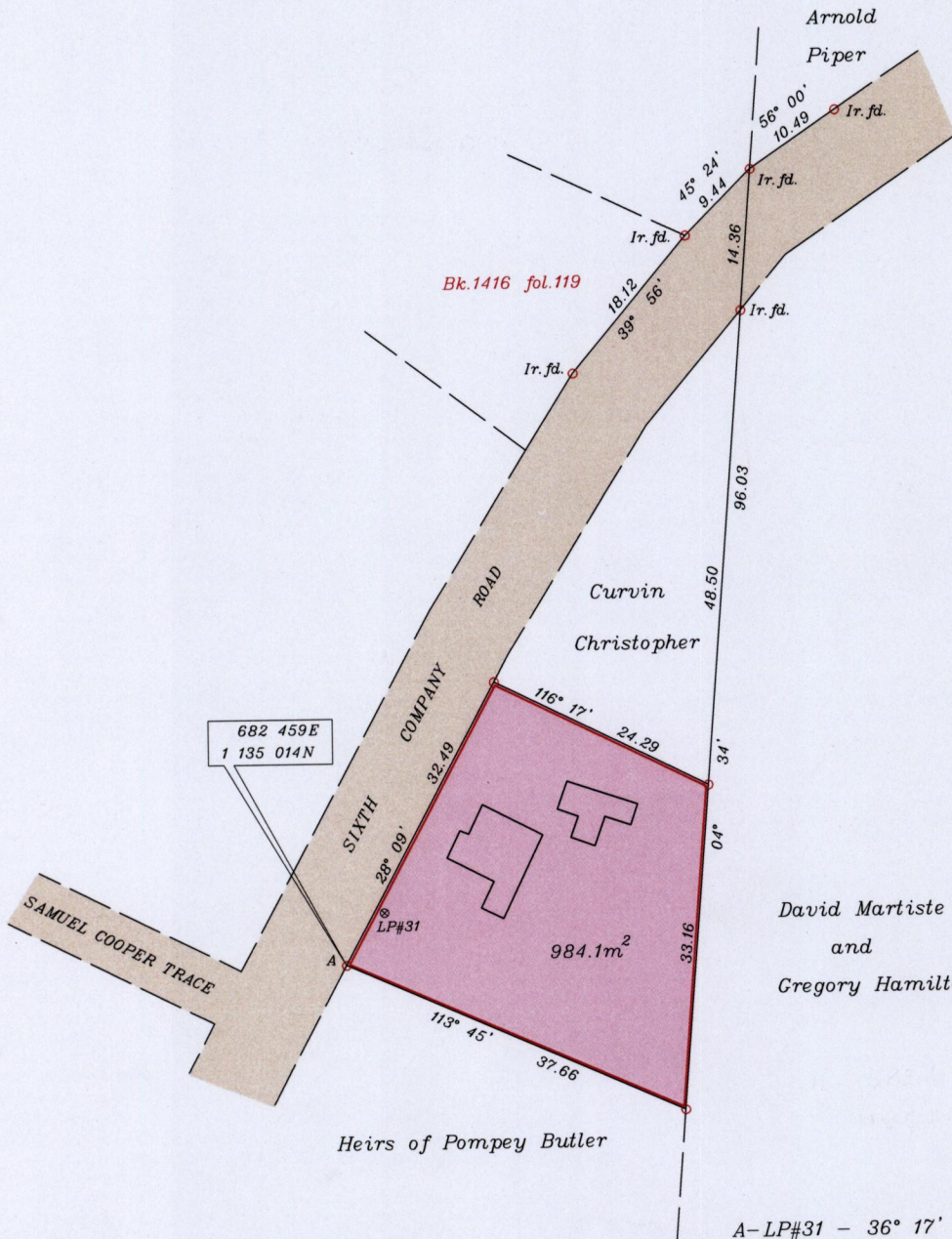

David Martiste
and
Gregory Hamilton

Approved *[Signature]*
Director of Surveys 2010.11.24

Co-ordinates are U.T.M. Zone 20 Naparima Datum +/-3m obtained from handheld G.P.S.

SCALE 1:750

Bearings are Cassini Grid based on Solar Observations

o denotes Ir. put unless otherwise stated
Distances are in metres

PLAN of a Parcel of land coloured pink in the Ward of Ortoire
Containing nine hundred and eighty four point one square metres
Surveyed by me, with due authority, on June 04, 2010 for Kenrick Lively and Joan Lively
In accordance with Regulation 25(1) of the Land Surveyors Regulations 1998,
I certify that this plan is correct.

Checked by *[Signature]* 18/11/10
Entered **CMS 05-05-2013**
[Signature]

Elizabeth Ann Hamilton
Trinidad & Tobago Land Surveyor *September 08* 2010