

Process ID # 4G704

TO BE BROUGHT UNDER THE PROVISIONS OF  
THE REAL PROPERTY ORDINANCE

U.P.I.N. No.

"L.P. No. 20 BEAU PRES ROAD, PARAMIN"

Cadastral Sheet  $\frac{13A}{4/b}$ , A.15.F.

Ward of Diego Martin

County of St. George

Vide
Plan E.H.55

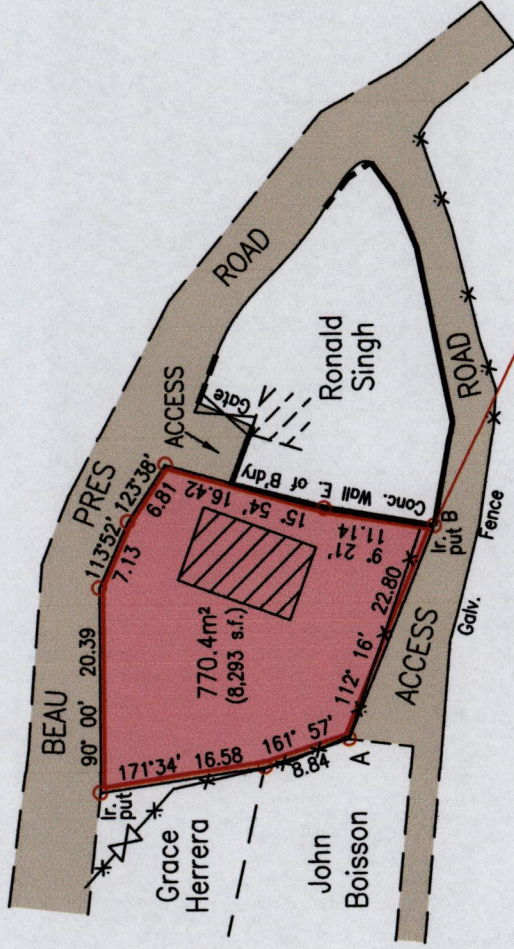

E	661937
A	N 1185153

Reliability Error  $\pm 4.0$  m.  
Coordinates are UTM, Naparima 1955 from  
Garmin GPSmap 60CSx Handheld GPS Receiver

Bearings are Cassini Grid based on Solar Obs.

○ Denotes Iron Found unless otherwise stated

Plan of a Parcel of land coloured pink in the Ward of Diego Martin  
Containing seven hundred and seventy point four square metres  
Surveyed by me, with due authority, on 23rd November 2011 for Joan Joseph  
In accordance with Regulation 25(1) of the Land Surveyors Regulations 1998,  
I certify that this plan is correct.

Checked by *M.L.*.....

Entered on *CAI 27-06-2012*.....

Trinidad & Tobago Land Surveyor

*5th December*..... 2011

Approved  
*[Signature]*  
2012.4.11 Director of Surveys

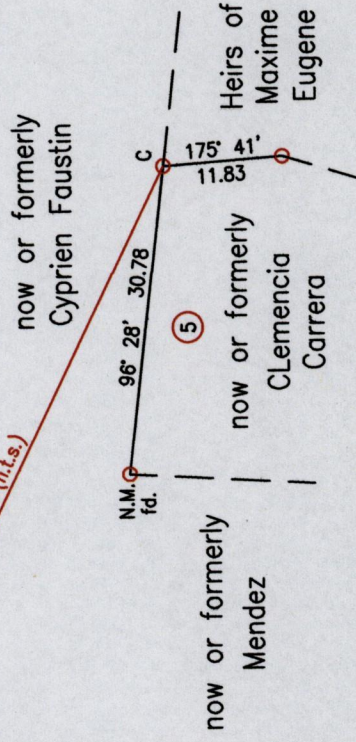
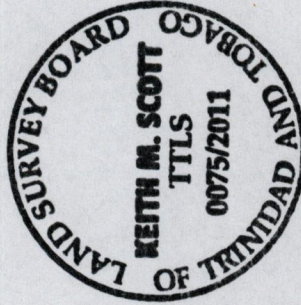

SCALE 1:750

Distances are in Metres  
-x-x- Denotes chain link wire fence  
— Denotes Concrete Brick Wall.

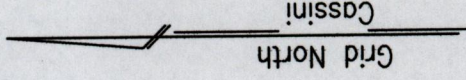

6931

223