

TO BE BROUGHT UNDER THE PROVISIONS OF THE REAL PROPERTY ORDINANCE

U.P.I.N. No.

Cadastral Sheet 13E/3/c, A.20.G.

City of Port of Spain

County of St. George

"No. 26 ERTHIG ROAD, BELMONT"

PROCESS ID # 46703

Vide Plan Attached to R.D. No. 12258 of 1995

Grid North
Cassini

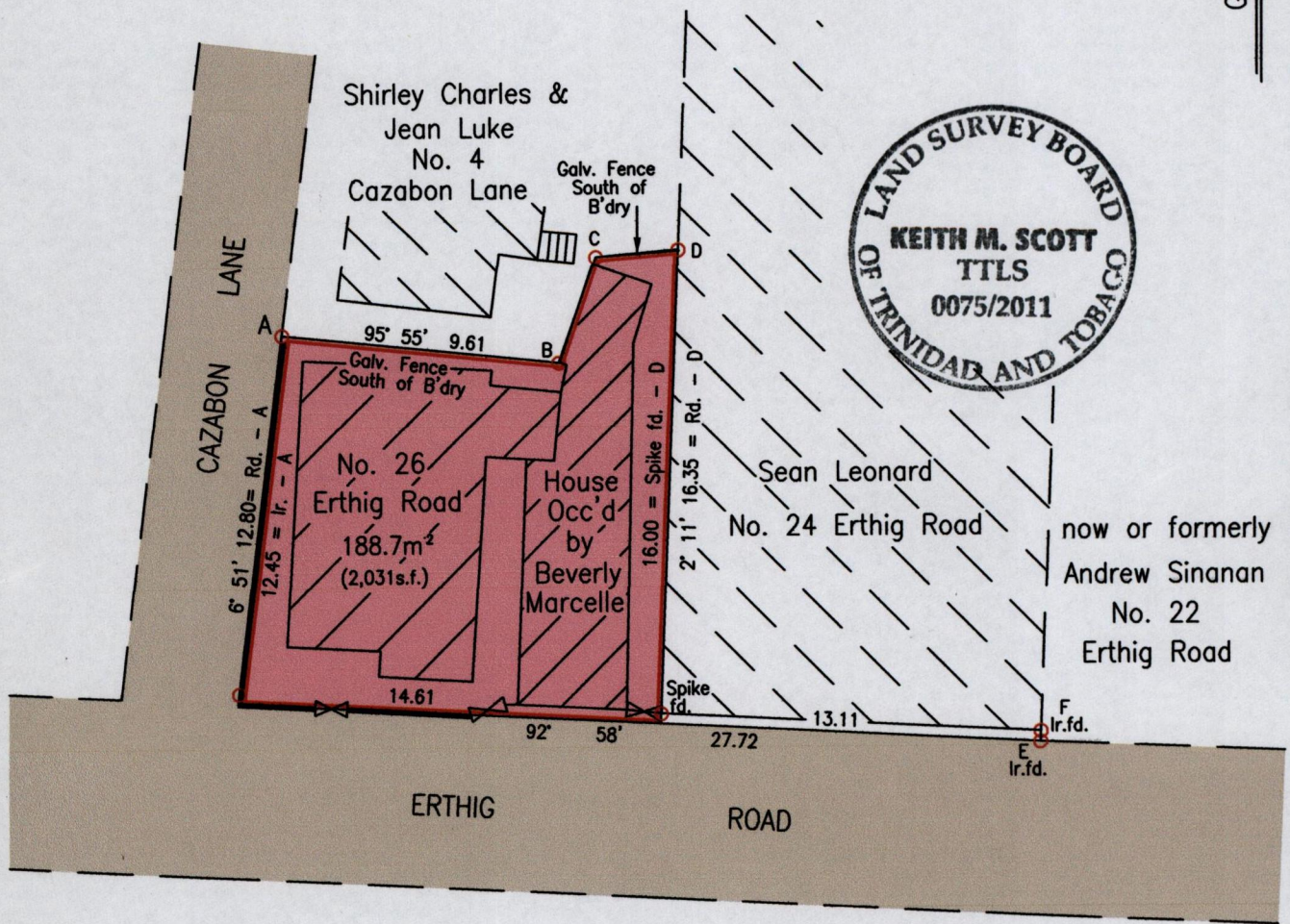

Approved

[Signature]
2012.4.11 Director of Surveys

LINE	BEARING	DIST.
B - C	19° 29'	3.83
C - D	85° 01'	2.86
E - F	1° 49'	0.35
Spike fd. - F	92° 58'	13.11

A	E 663316
	N 1179325

Reliability Error ± 5.0 m.
Coordinates are UTM, Naparima 1955 from
Garmin GPSmap 60CSx Handheld GPS Receiver

SCALE 1:250

Distances are in Metres

Denotes Concrete Brick Wall.

Bearings are Cassini Grid based on Solar Obs.

○ Denotes Iron Put unless otherwise stated

Plan of a Parcel of land coloured pink in the City of Port of Spain
Containing one hundred and eighty eight point seven square metres
Surveyed by me, with due authority, on 30th November 2011 for Emery Joseph
In accordance with Regulation 25(1) of the Land Surveyors Regulations 1998,
I certify that this plan is correct.

Checked by *[Signature]* 11.12.04.10

Entered on *[Signature]* CHIS 22-06-2012

[Signature]
Trinidad & Tobago Land Surveyor 5th December 2011