

To be brought under the Provisions of the Real Property Ordinance

Reg. Deed No. 14299/1976

Process ID # 45593

Ward of Naparima  
County of Victoria  
Cadastral Sheet ( G.8.E ) 63.B.  
2/d

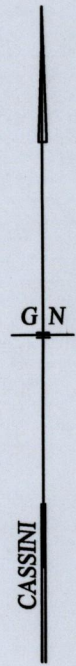
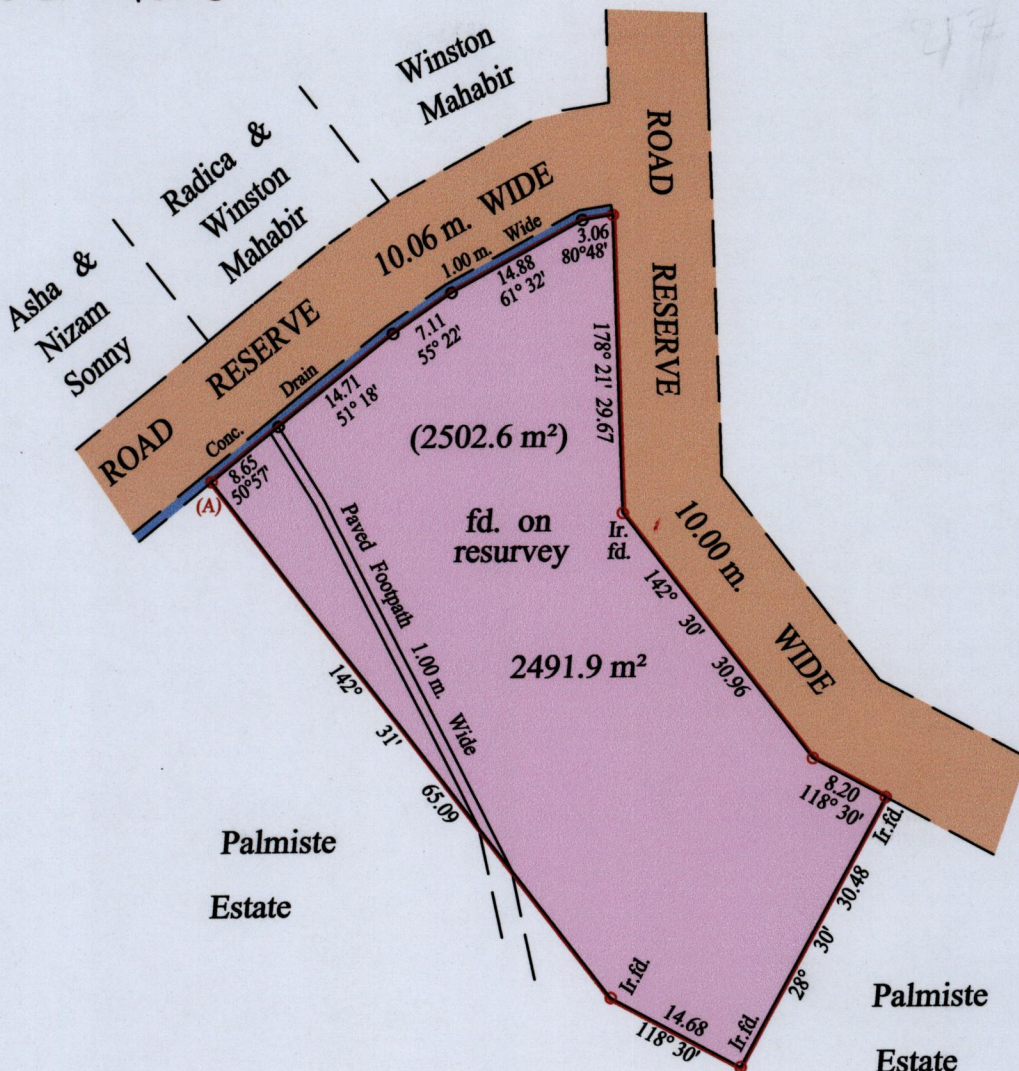

Approved *[Signature]*  
Director of Surveys 2012.2.10

At Station (A)
E 0668421
N 1131428
Reading taken with
Handheld G.P.S.
U.T.M. Zone 20
Naparima
± 5 m.

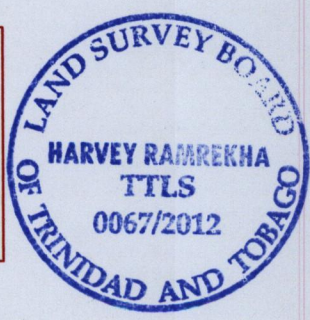

- o Denotes No Marks
- o Denotes Iron put except stated otherwise.

SCALE : 1:750

Note: Bearings are cassini grid based on solar observations Distances are in metres  
 PLAN of a Parcel of land coloured pink in the Ward of Naparima  
 Containing two thousand four hundred and ninety one point nine square metres  
 Surveyed by me, with due authority, in 16th August 2011 for Harold Ramlal  
 In accordance with Regulation 25 (1) of the Land Surveyors' Regulations 1998,  
 I certify that this plan is correct.

Checked by *[Signature]* 3/2/2012

Entered on *[Signature]* 22-06-2012 Trinidad & Tobago Land Surveyor 30:1:2012