

Process ID # 42595
 To be brought under the Provisions
 of the Real Property Ordinance
 Reg. Deed No. 5466 of 1966

City of San Fernando
 County of Victoria
 Cadastral Sheet (G.3.F.) 53.F.
 1/a

1369

187

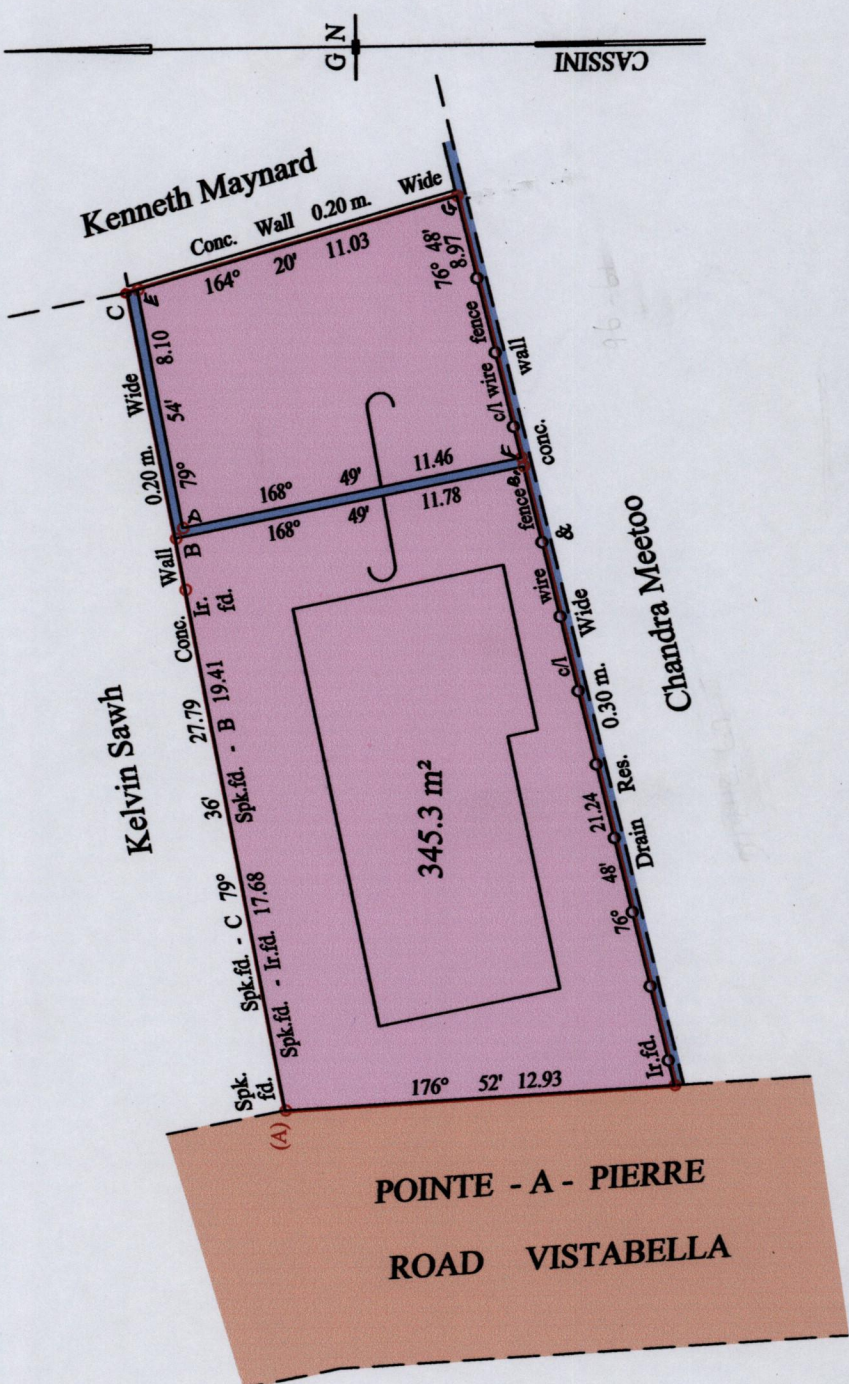

At Station (A)
 E 0668939
 N 1137545
 Reading taken with
 Handheld G.P.S.
 U.T.M. Zone 20
 Naparima
 + 5 m.

Approved *[Signature]*
 Director of Surveys 2012-1-31
 B1, B, C, D, E, F & G Denotes No Marks Put

o Denotes Iron put except stated otherwise.
 Note: Bearings are cassini grid based on solar observations Distances are in metres
 PLAN of a Parcel of land coloured pink in the City of San Fernando
 Containing three hundred and forty five point three square metres
 Surveyed by me, with due authority, in 5th April 2011 for Sharon Gordon
 In accordance with Regulation 25 (1) of the Land Surveyors' Regulations 1998,
 I certify that this plan is correct.

Checked by *[Signature]* 06.01.2012

Entered on *[Signature]* Trinidad & Tobago Land Surveyor 31.12.2011

