

PROCESS ID # 42778
To be brought under the Provisions
of the Real Property Ordinance
Reg. Deed No. 12516A of 1960

Ward of Tacarigua
County of St. George
Cadastral Sheet (B.22.J) 23.C.
4/a

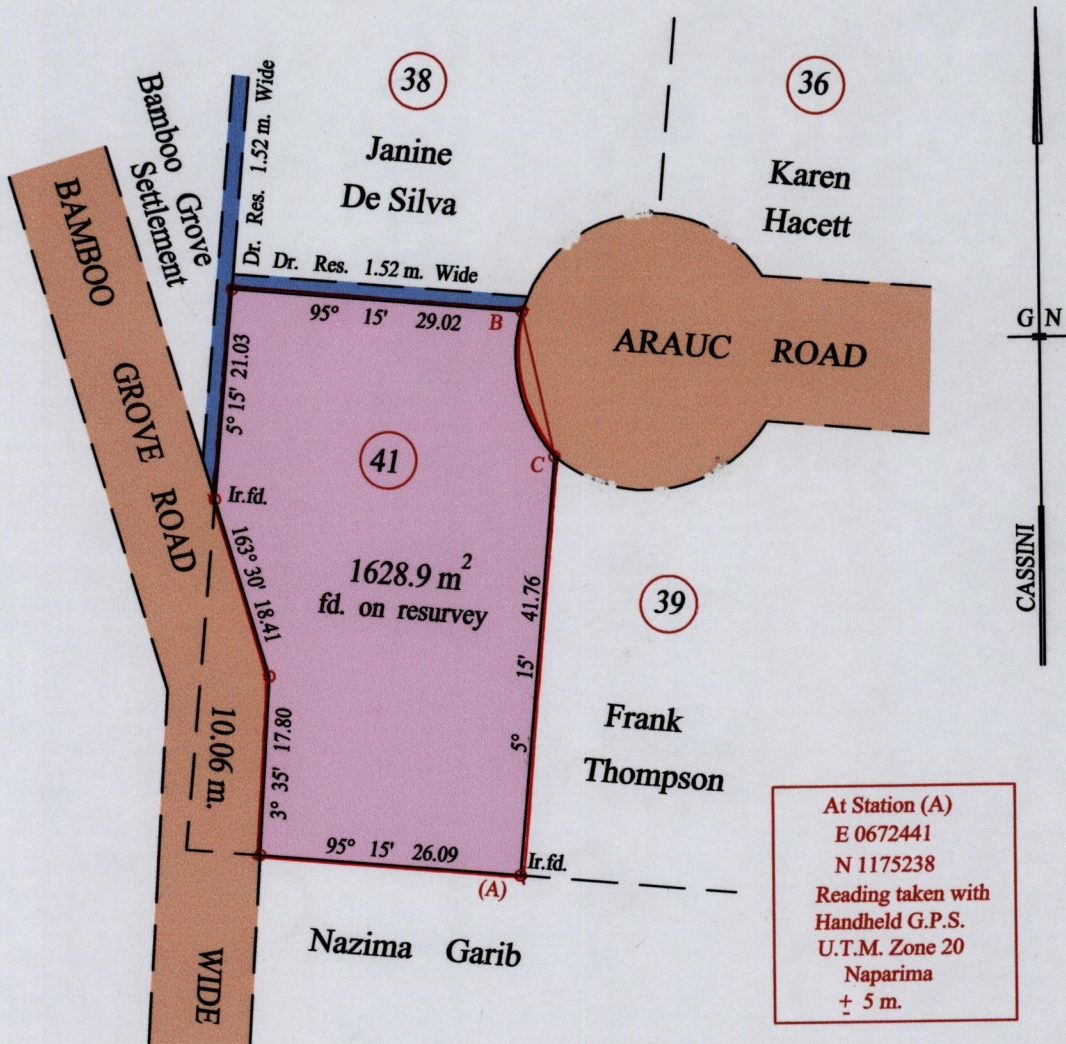

At Station (A)
E 0672441
N 1175238
Reading taken with
Handheld G.P.S.
U.T.M. Zone 20
Naparima
± 5 m.

B - C 167° 57' 14.83

$$S = r \theta \text{ \{Formula for Arc Length used to find } \theta\}$$

$$15.91 = 12.36 \theta$$

$$\Rightarrow \theta = \frac{15.91}{12.36} = 1.2872$$

$$\frac{R^2 (\theta - \sin \theta)}{2} = \text{Area of a segment}$$

$$= \frac{12.36^2}{2} \{ \theta - \sin \theta \}$$

$$= 76.38 \{ 1.2872 - 0.9601 \}$$

$$= 25.0 \text{ m}^2$$

Approved *[Signature]*
Director of Surveys 2012.1.12

Vide Plan A. M. 63

SCALE: 1:750

o Denotes Iron put except stated otherwise.
Note: Bearings are cassini grid based on solar observations

Distances are in metres

PLAN of a Parcel of land coloured pink in the Ward of Tacarigua
Containing one thousand six hundred and twenty eight point nine square metres
Surveyed by me, with due authority, on the 26th May 2011, for Nazima Garib
In accordance with Regulation 25 (1) of the Land Surveyors' Regulations 1998,
I certify that this plan is correct.

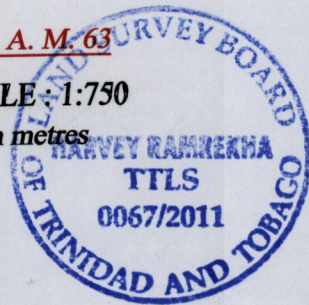

Checked by *[Signature]* 19/12/11

Entered on C.M.S. 85-06-2017 Trinidad & Tobago Land Surveyor *[Signature]* 4.102011