

P. G. CONSTRUCTION & LAND SURVEYORS

To be brought under the Provisions of the Real Property Ordinance

Process ID# 69556

"A"

Cadastral Sheet A. 20. C. 13E
3/c

Ward of St. Anns

County of St. George

Upper Belmont Valley Road

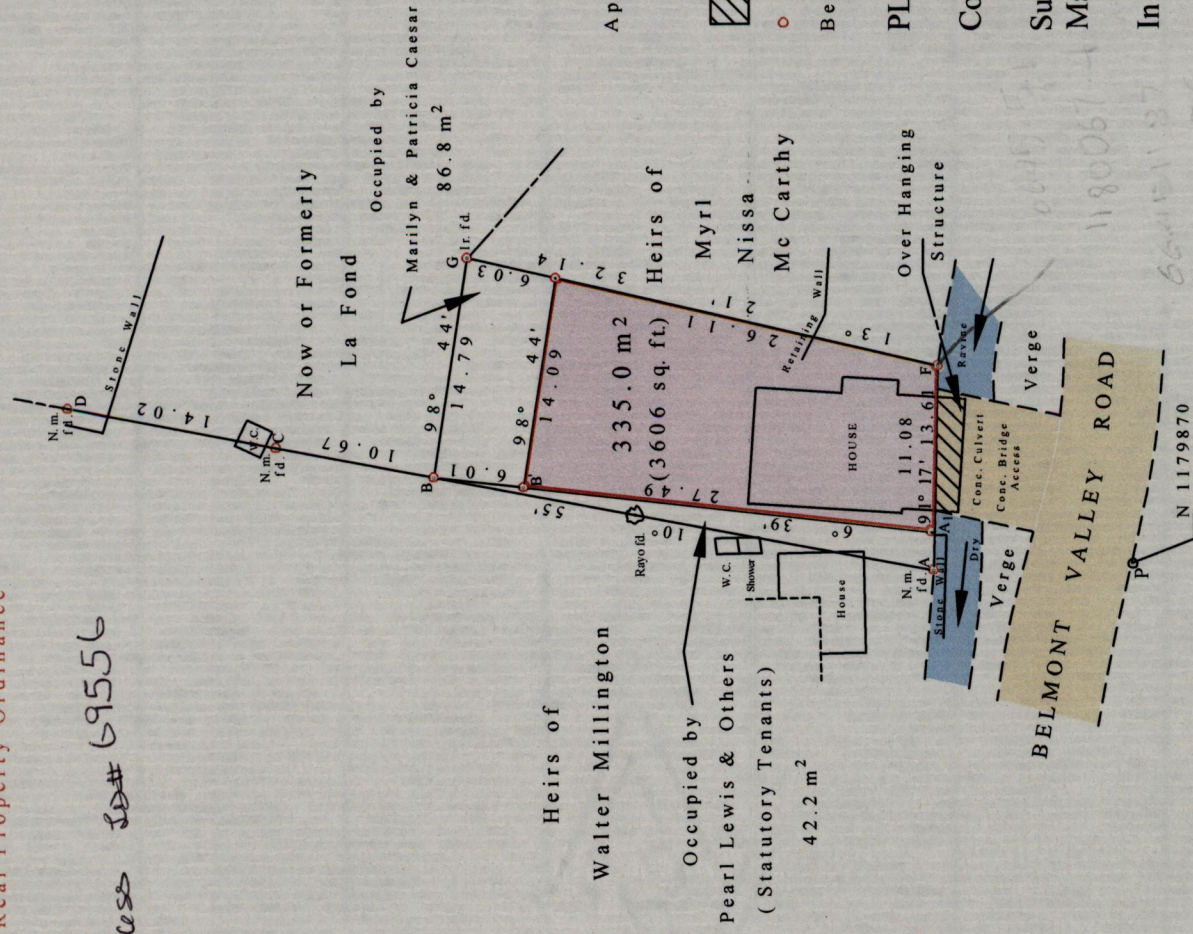

A - B	10° 55'	33.82	Ref. Bk. 942 folio 61
A1 - B'	6° 39'	27.49	RD# 9868 of 1961
A1 - B	6° 39'	33.49	RD# 4121 of 1958
Ir. - B'	6° 39'	27.27	
A - A1	91° 17'	2.53	
P - F	45° 46'	18.42	
P - Brass fld. #13-076	273° 26'	40.96	
A - Rayo fld.	10° 55'	20.18	

Approved: *[Signature]*
Director of Surveys
2011/11.25

Encroachment into Road Reserve = 12.7m² (137.1 SFT.)

○ Denotes Ir.pt. unless otherwise stated
Bearings are Cassini Grid based on Solar Observations

SCALE ~ 1 : 500
Distances are in metres

PLAN of a Parcel of land coloured pink in the Ward of St. Ann's
Containing three hundred and thirty - five point zero square metres

Surveyed by me, with due authority on 25th August, 18th November 2010 and 10th October, 2011 for Ms. Pearl Lewis.

In accordance with Regulation 25 (1) of the Land Surveyors' Regulation 1998,

I certify that this plan is correct.

George Johnson (TTLS)

Trinidad and Tobago Land Surveyor 3rd November 2011

Checked by: max 18/11/2011

Phone: 04-10-13

1369
1507/158

158

