

To be brought under the provisions of the Real Property Ordinance.

Cadastral Sheet C.22.M. 25F 1/c

Ward of Manzanilla  
County of St Andrew

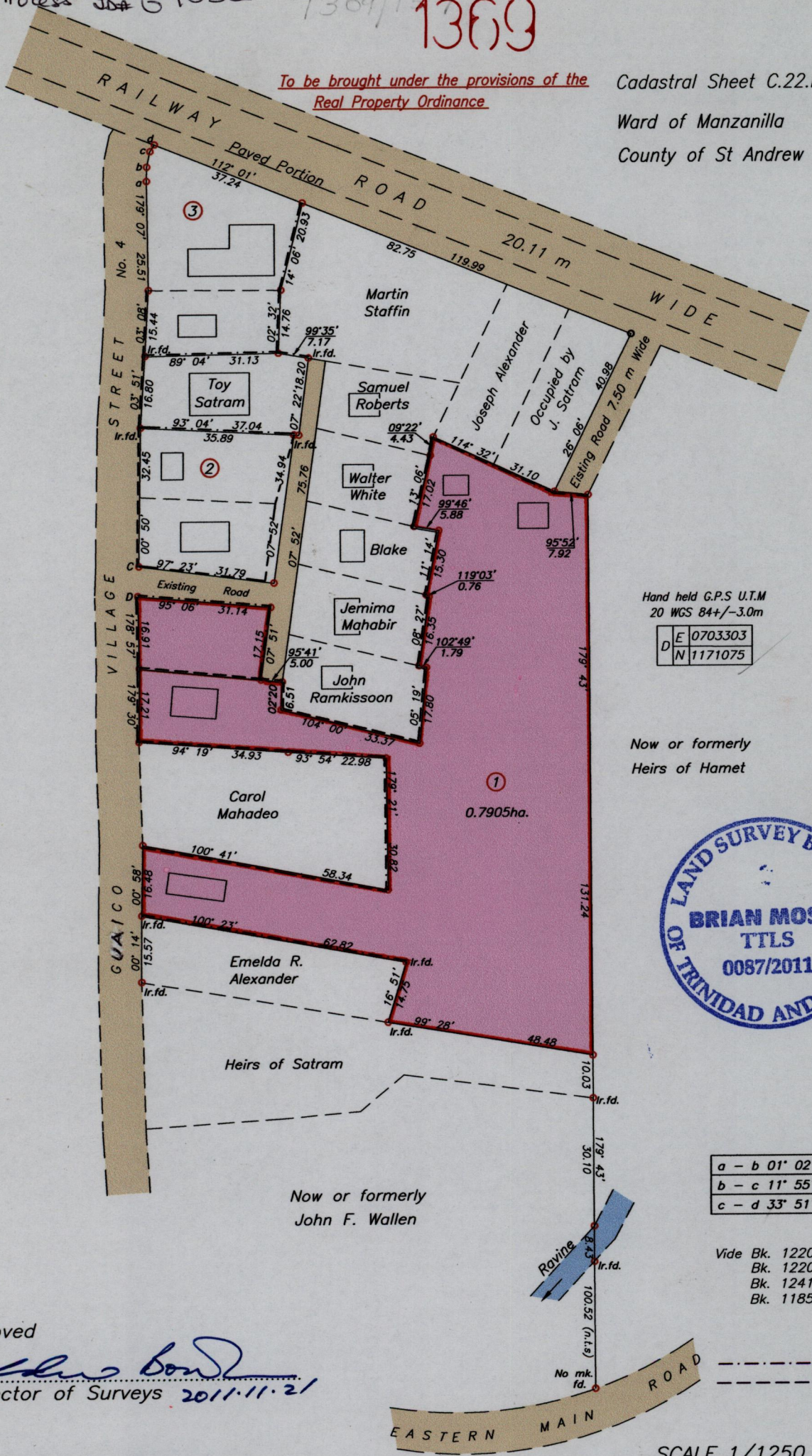

Hand held G.P.S U.T.M  
20 WGS 84+/-3.0m

D	E	0703303
	N	1171075

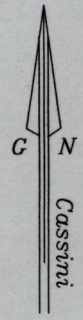

Now or formerly  
Heirs of Hamet

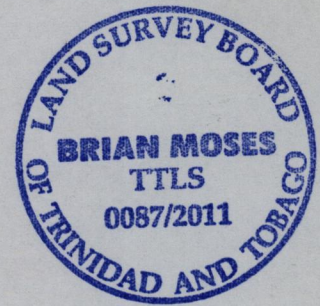

1286/104  
1369/94  
1369/145

a - b	01° 02'	3.34
b - c	11° 55'	3.73
c - d	33° 51'	1.92

Vide Bk. 1220:149  
Bk. 1220:62  
Bk. 1241:48  
Bk. 1185:32

Approved

*[Signature]*  
Director of Surveys 2011.11.21

--- Wire Fence  
--- Concrete Wall

SCALE 1/1250

Distances are in metres

○ Denotes Iron Put unless otherwise stated  
Bearings are Cassini Grid based on Solar Observations

Plan of a Parcel of land coloured pink in the Ward of Manzanilla  
Containing zero point seven nine zero five hectares  
Surveyed by me, with due authority, in 8<sup>th</sup> February 2007 for Carl & Amena Satram  
In accordance with Regulation 25 (1) of the Land Surveyors' Regulations 1998,  
I certify that this plan is correct.

Checked by *[Signature]* 15/8/11

*[Signature]*

Entered on *[Signature]*

Trinidad & Tobago Land Surveyor... 31<sup>st</sup> Jan. 2011