

U.P.R.N.....
To be brought under the provisions
of the REAL PROPERTY ORDINANCE

Cadastral Sheet 1.16 ^{1F}/_{5/a & 5/b}
Ward of Tobago
Parish of St. Patrick

BETHEL

PROCESS ID # 37033

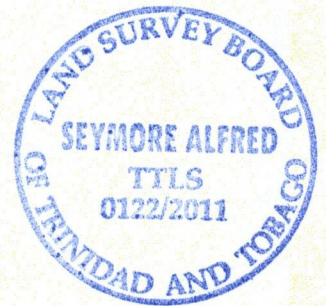
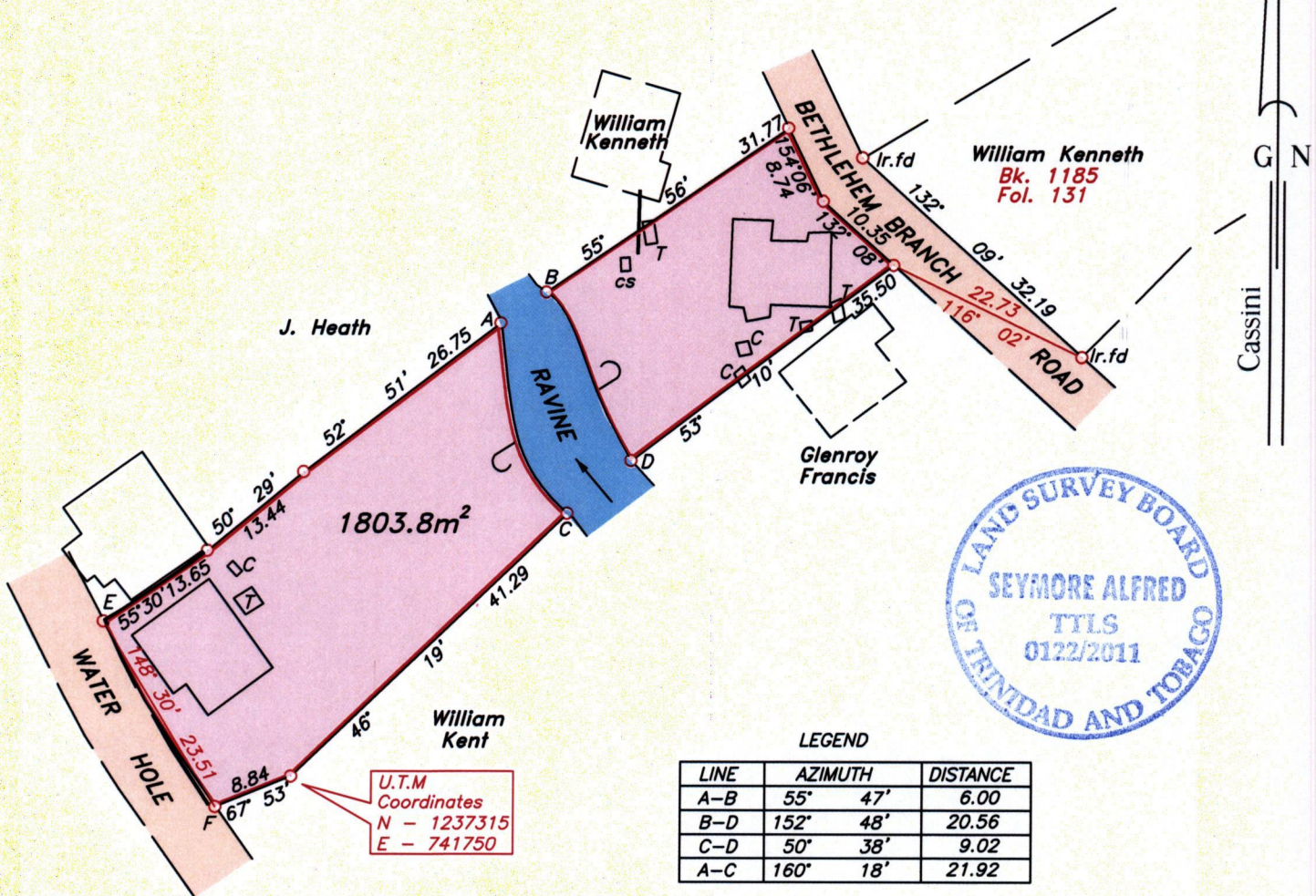

LEGEND

- cs - Concrete Structure
- T - Tank stand
- C - Cesspit
- Wall

SEE 1531:45.

Note- UTM Zone 20 (WGS 84) Coordinates obtained from hand held GPS receiver
± 7.00m

Approved

[Signature]
Director of Surveys 2011.10.24

○ Denotes iron put, except otherwise stated.

SCALE 1:750

Bearings are grid based on solar observations

Distances are in metres

PLAN of a parcel of land coloured pink in the Ward of Tobago
Containing one thousand eight hundred and three point eight square metres.
Surveyed by me, with due authority on 13th April 2010 for Noreen Joefield & Kelvin Joefield
In accordance with Regulation 25 (1) of the Land Surveyors' Regulations 1998, I certify that this plan is correct.

Checked by *[Signature]* 11.10.11
Entered LMS 11.06.2012

[Signature]
Trinidad & Tobago Land Surveyor.....2011.
File Name: \\aasl-server\2010\174\n joefield.dwg

