

U.P.R.N.....

To be brought under the provisions of the REAL PROPERTY ORDINANCE

Cadastral Sheet I.19.B.
Ward of Tobago
Parish of St. Mary

PEMBROKE

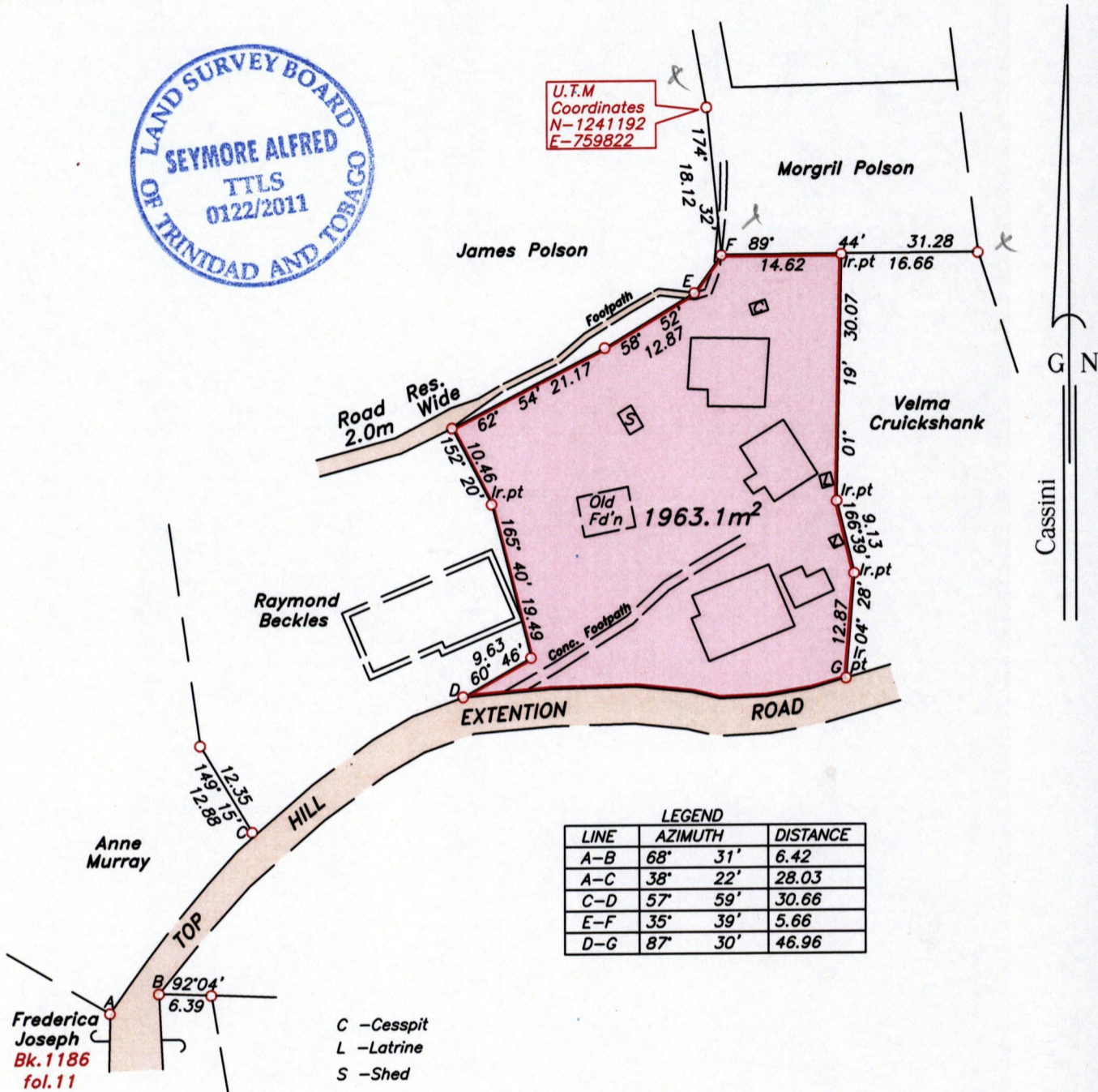

LEGEND		
LINE	AZIMUTH	DISTANCE
A-B	68° 31'	6.42
A-C	38° 22'	28.03
C-D	57° 59'	30.66
E-F	35° 39'	5.66
D-G	87° 30'	46.96

- C - Cesspit
- L - Latrine
- S - Shed

Note- UTM Zone 20 (WGS 84) Coordinates obtained from hand held GPS receiver
± 7.00m

Approved

Seymore Alfred
Director of Surveys 2011.10.5

SCALE 1:750

○ Denotes iron found, except otherwise stated.

Bearings are grid based on solar observations

Distances are in metres

PLAN of a parcel of land coloured pink in the Ward of Tobago
Containing one thousand nine hundred and sixty three point one square metres.
Surveyed by me, with due authority on 28th April 2010 for Verlyn Cruickshank.
In accordance with Regulation 25 (1) of the Land Surveyors' Regulations 1998, I certify that this plan is correct.

Checked by M. J. J. 11.07.10
Entered

K. A. B. f. Trinidad & Tobago Land Surveyor.....
2-7-2013

Seymore Alfred
12 September 2011
Path: \\aasi-server\2010\c207\v_cruickshank.dwg

