

U.P.R.N.....

To be brought under the provisions of the REAL PROPERTY ORDINANCE

Cadastral Sheet 1.16.L <sup>1F</sup>/<sub>5/b</sub>

Ward of Tobago  
Parish of St. Patrick  
BETHEL

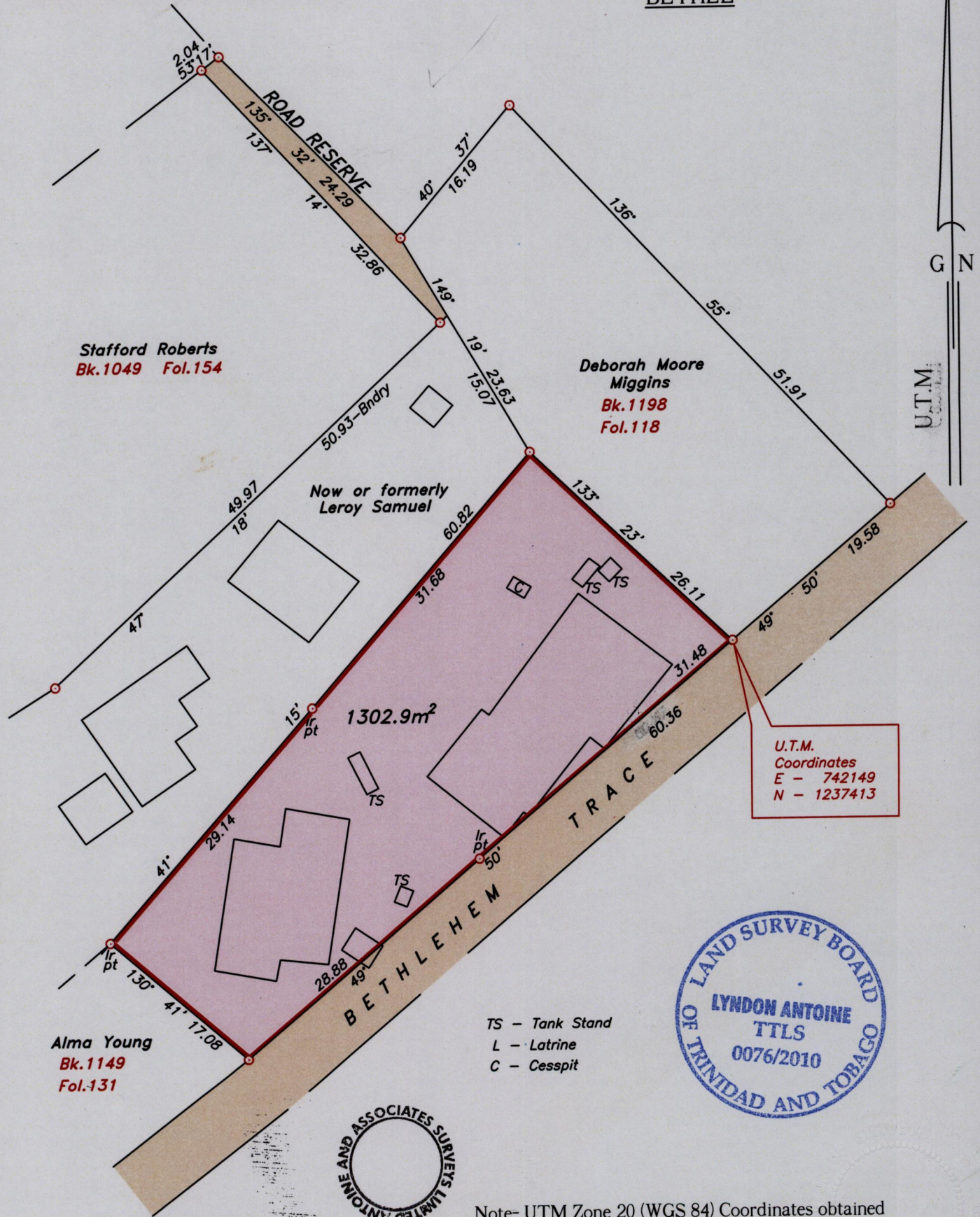

U.T.M. Coordinates  
E - 742149  
N - 1237413

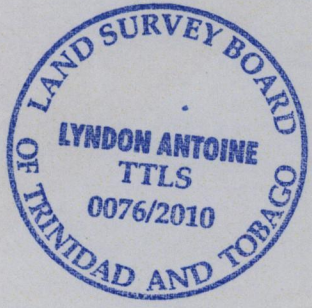

TS - Tank Stand  
L - Latrine  
C - Cesspit

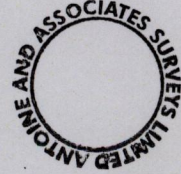

Note- UTM Zone 20 (WGS 84) Coordinates obtained from hand held GPS receiver  
± 10.00m

Approved *[Signature]*  
Director of Surveys 2011.9.27

○ Denotes iron found, except otherwise stated.

SCALE 1:500

Bearings are grid based on solar observations

Distances are in metres

PLAN of a parcel of land coloured pink in the Ward of Tobago  
Containing one thousand three hundred and two point nine square metres.  
Surveyed by me, with due authority on 16th December 2009 for Albert & Rose Alleyne  
In accordance with Regulation 25 (1) of the Land Surveyors' Regulations 1998, I certify that this plan is correct.

Checked by *[Signature]* 18-26/09/11  
Entered .....

*[Signature]*  
6th July 2010.  
Path: \\aasi-server\09survey\182\alleyne.dwg

K. Albert  
26-6-2013

Trinidad & Tobago Land Surveyor.....