

1369

112

To be brought under the provisions of the Real Property Ordinance

Process SD# 69500

Ward of Ortoire
County of Victoria
Cadastral Sheet 54F, G.5.K.
1/6

REF. Bk. 320 Fol. 26

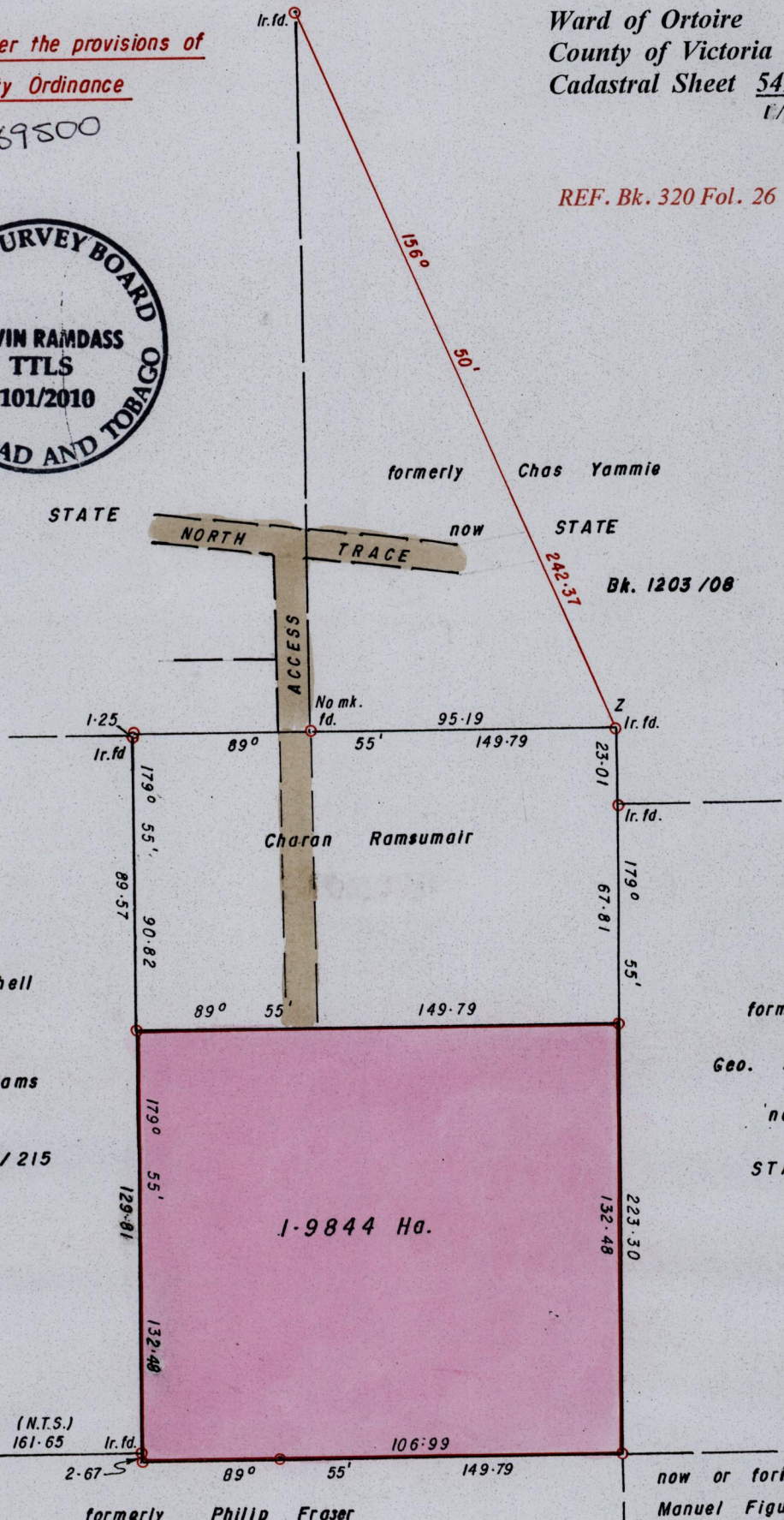
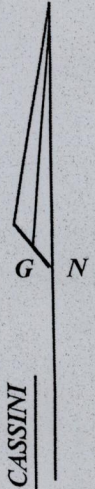

Isabella Mitchell
and
Irene Williams
Bk. 1248 / 215

formerly
Geo. Alexander
now
STATE

formerly
Phillp Fraser
now
Linda Phillp

now or formerly
Manuel Figueroa

R. Romsumair
Bk. 1109/158

Coordinates obtained by Hand Held G.P.S.
WGS 84, U.T.M., Zone 20, ± 5m.
Point Z
686137mE., 1136884mN.

Approved

[Signature]

Director of Surveys 2011.9.12

○ Denotes Iron put unless otherwise stated
Bearings are Cassini Grid based on Solar Obs.
SCALE 1 / 2000
Distances are in METRES

Note: To Obtain compass bearings add/subtract minutes

PLAN of a Parcel of land coloured PINK in the Ward of Ortoire
Containing one point nine eight four four hectares
Surveyed by me, with due authority, on the 30th January 2010 for Charan Ramsumair
In accordance with Regulation 25 (1) of the Land Surveyors' Regulations 1998,
I certify that this plan is correct.

Checked by R-07/09/11

[Signature]

Entered on 2/3/2013

Trinidad and Tobago Land Surveyor 15/02/2010