

13511

688

R.P.O. Vol. 125  
C.T. Vol.

Fol. 141  
Fol.

Ward of Cocoi  
County of Nariva  
Cadastral Sheet E. 22. M., 55C  
Ref. PLAN A.N. 72  
3/a & 3/b

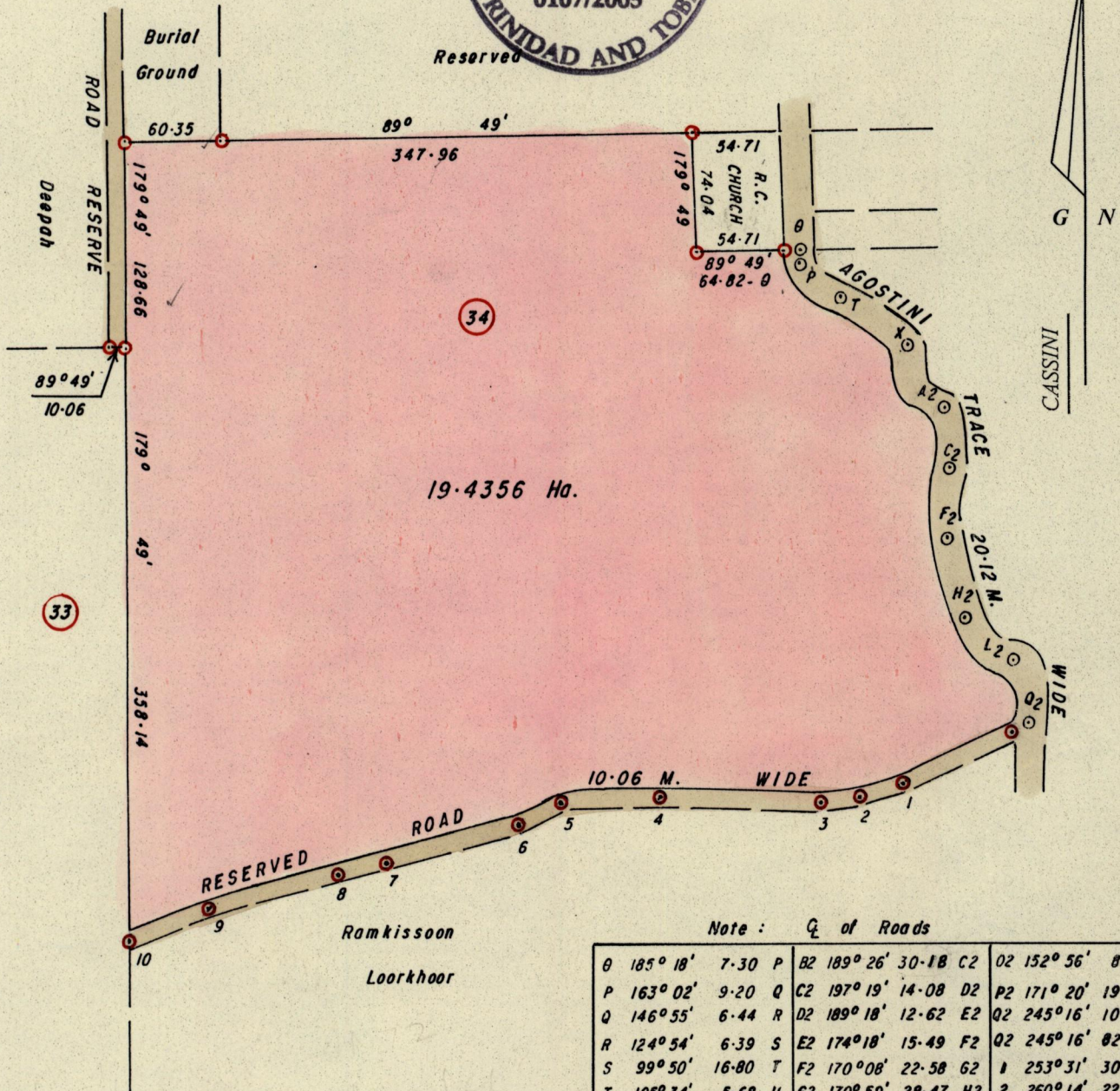

Note: Q of Roads

θ	185° 18'	7.30	P	B2	189° 26'	30.18	C2	O2	152° 56'	8.45	P2
P	163° 02'	9.20	Q	C2	197° 19'	14.08	D2	P2	171° 20'	19.66	Q2
Q	146° 55'	6.44	R	D2	189° 18'	12.62	E2	Q2	245° 16'	10.67	1r.
R	124° 54'	6.39	S	E2	174° 18'	15.49	F2	Q2	245° 16'	82.73	1
S	99° 50'	16.80	T	F2	170° 08'	22.58	G2	1	253° 31'	30.48	2
T	105° 34'	5.68	U	G2	170° 59'	28.47	H2	2	260° 14'	22.86	3
U	132° 46'	17.10	V	H2	150° 30'	8.75	I2	3	272° 53'	98.15	4
V	118° 26'	19.56	W	I2	134° 11'	18.01	J2	4	268° 04'	60.96	5
W	148° 37'	7.34	X	J2	119° 23'	6.49	K2	5	243° 43'	30.48	6
X	183° 13'	19.41	Y	K2	95° 37'	11.32	L2	6	254° 19'	85.34	7
Y	170° 06'	7.14	Z	L2	109° 48'	9.00	M2	7	259° 49'	30.48	8
Z	115° 08'	25.60	A2	M2	159° 21'	5.73	N2	8	256° 27'	79.25	9
A2	160° 02'	5.18	B2	N2	181° 20'	8.05	O2	9	246° 59'	54.86	10

Approved

*[Signature]*  
Director of Surveys  
2005-11-2

○ Denotes Iron put unless otherwise stated  
Bearings are Cassini Grid based on Solar Obs.

SCALE 1 / 4000

Distances are in METRES

Note: To Obtain compass bearings add/subtract minutes

PLAN of a Parcel of land coloured PINK in the Ward of Cocoi  
Containing nineteen point four three five six hectares

Prepared by me, with due authority, from a Survey done by Seeram Kalligharan in April 1983.  
In accordance with Regulation 25 (1) of the Land Surveyors' Regulations 1998,  
I certify that this plan is correct.

Checked by *[Signature]*  
2005-10-26  
20/10/06

*[Signature]*  
Meela Mohammed

Entered .....

Trinidad and Tobago Land Surveyor..... 31st May .....2005