

R.P.O. Vol. 108 Fol. 403
C.T. Vol. 2033 Fol. 315

Ward of Siparia.
County of St. Patrick.
Cadastral Sheet G.13.K. 63E
3/b

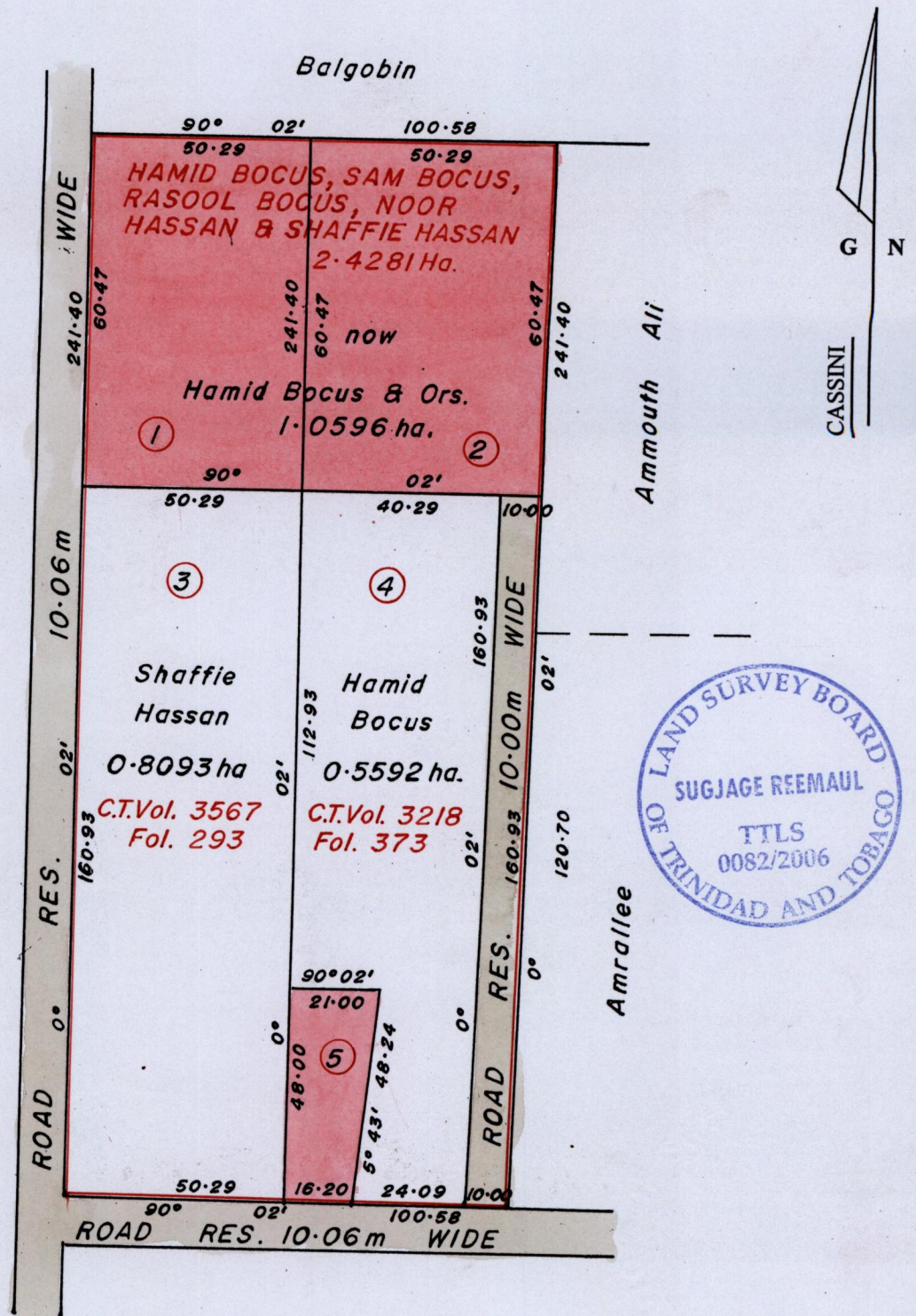

Approved *[Signature]*
Director of Surveys
2006.4.12

Bk. 395:114
1163:188

SCALE 1:1500.
Distances are in METRES

This is a true copy of a diagram of two point four two eight one hectares Originally transferred to HAMID BOCUS, SAM BOCUS, RASOOL BOCUS, NOOR HASSAN, & SHAFFIE HASSAN showing a portion coloured pink and containing one point zero five nine six hectares being the remainder after TWO previous transfers of another portion of the land. In accordance with Regulation 25[1] of the Land Surveyors Regulations 1998, I certify that this plan is correct.

Checked by *[Signature]* 28/03/06

[Signature]

Entered

Trinidad and Tobago Land Surveyor. 12th July, 2005