

REMAINING PORTION

R.P.O. Vol. 64 Fol. 203

Ward of Siparia

C.T. Vol. 4628 Fol. 467

County of St. Patrick

Cadastral Sheet ( G.13.P. ) 63.F.

1/c & 1/d

LOT	NAMES	AREA	C.T VOL.	FOL.
1	Regan Rajack	1202.3 m <sup>2</sup>	4702	501
2	Regan Rajack	1080.2 m <sup>2</sup>	4702	509
3	Regan Rajack	517.7 m <sup>2</sup>	4702	517
4	Regan Rajack	495.4 m <sup>2</sup>	4702	519
10	Regan Rajack	471.2 m <sup>2</sup>	4702	533
11	Deokaran Palloo	1.4261 ha.	4873	347

Vide Bk. 1017 fol. 158

At Station (A)  
 E 0670315  
 N 1125427  
 Reading taken with  
 Handheld G.P.S.  
 U.T.M. Zone 20  
 Naparima  
 ± 5 m.

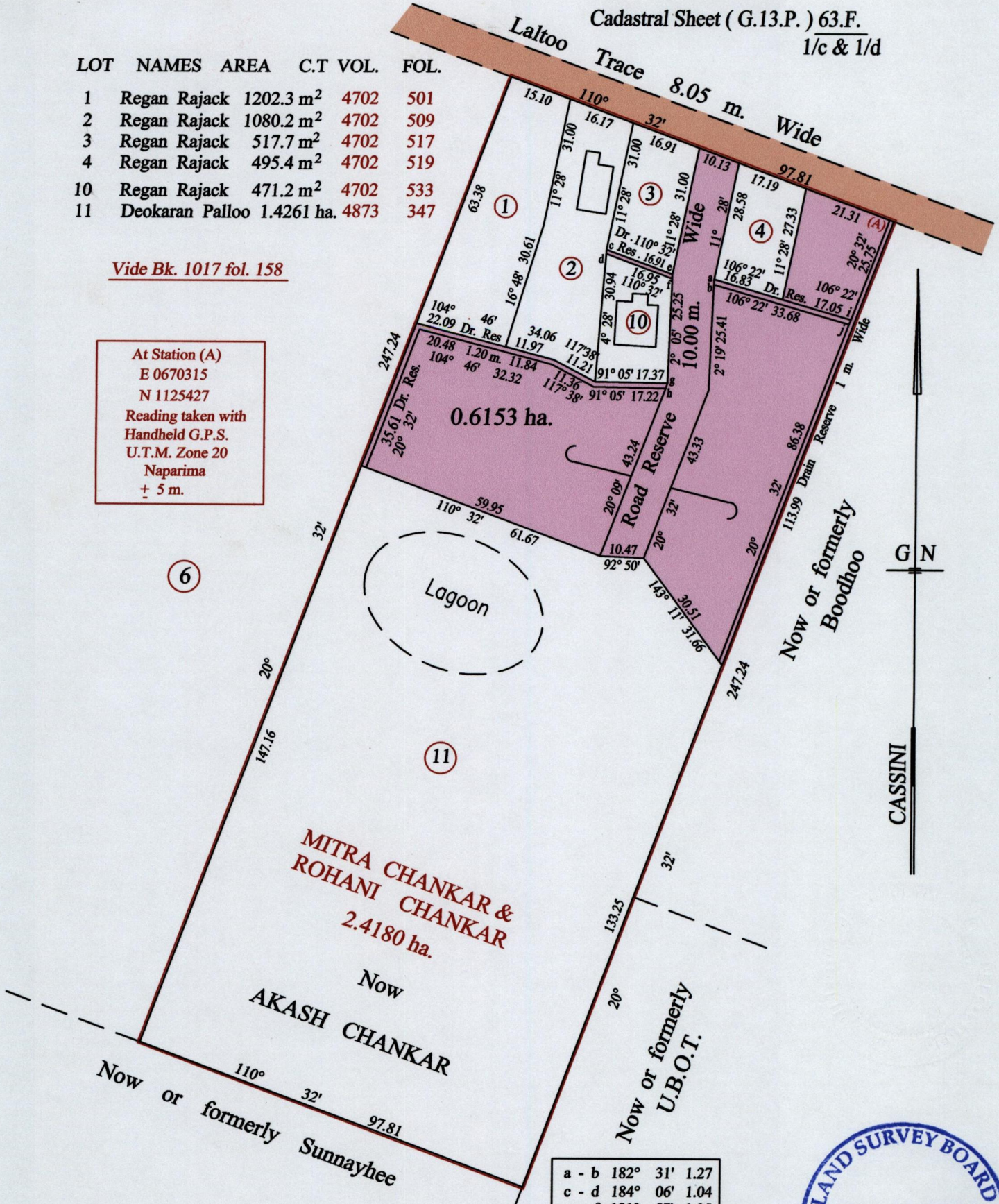

6

11

**MITRA CHANKAR & ROHANI CHANKAR**  
 2.4180 ha.

Now  
**AKASH CHANKAR**

Now or formerly  
**Summyhee**

Now or formerly  
**Boothoo**

Now or formerly  
**U.B.O.T.**

a - b	182° 31'	1.27
c - d	184° 06'	1.04
e - f	181° 57'	1.05
g - h	200° 50'	1.28
i - h	200° 31'	1.24

SCALE : 1:1250

Approved *[Signature]*  
 Director of Surveys 2010.7.6



Note: Bearings are cassini grid based on solar observations Distances are in metres  
 This is a true copy of a diagram of two point four one eight zero hectares, originally transferred to Mitra Chankar & Rohani Chankar, shewing a portion coloured pink and containing zero point six one five three hectare being the remainder after six (6) previous transfer of another portion of the land.  
 In accordance with Regulation 25 (1) of the Land Surveyors' Regulations 1998, I certify that this plan is correct.

Checked by *[Signature]*

Entered on ..... Trinidad & Tobago Land Surveyor ..... 5.07.2010