

R.P.O Vol. 56 Fol. 29
C.T. Vol. 4169 Fol. 285

Ward of Naparima
County of Victoria
Cadastral Sheet (G.13.B), $\frac{63F}{1/a,1/c}$

Coordinates

Ir.pt. X : N 1126135
E 669823

Parcel Address: LP#52 Mohess Road

Error Statement : $\pm 4m$

Datum Definition : U.T.M. Zone 20 Naparima

Source : Extracted From Ward Sheet

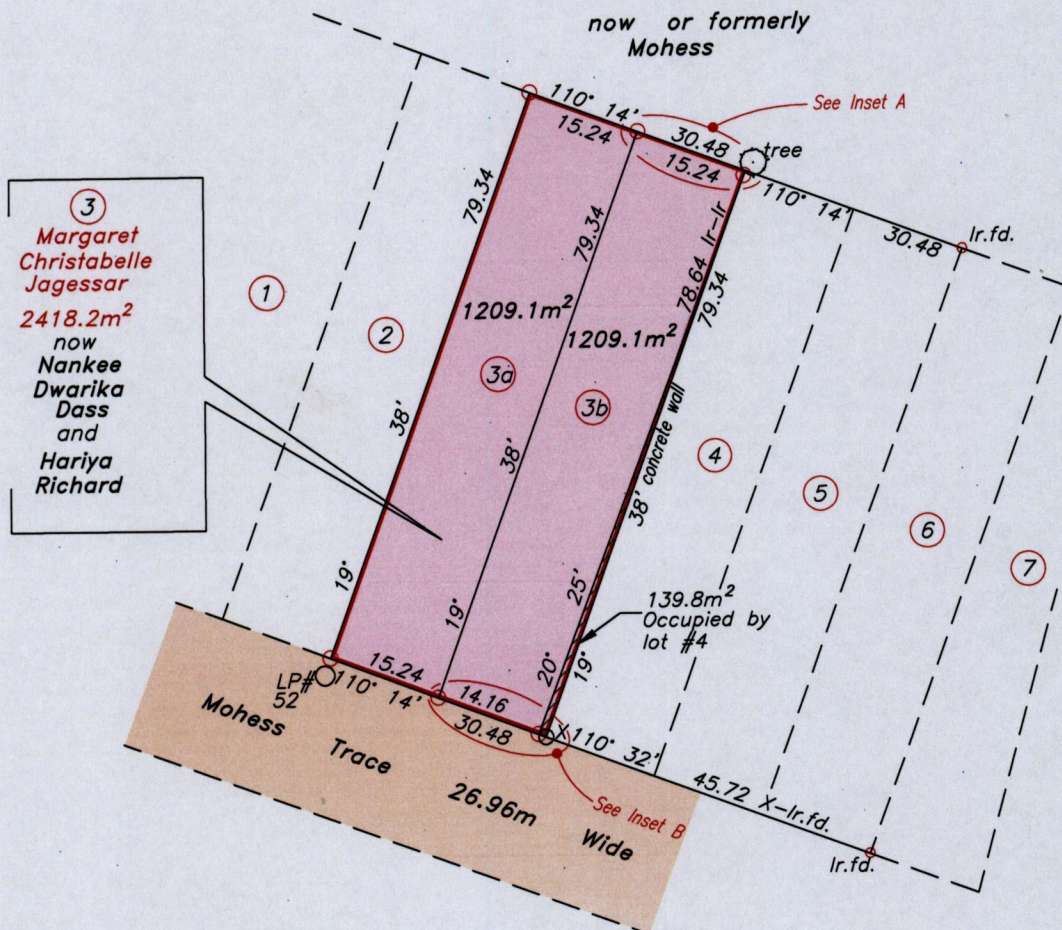
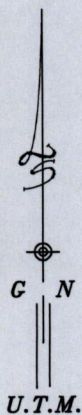

③
Margaret
Christabelle
Jagessar
2418.2m²
now
Nankee
Dwarika
Dass
and
Hariya
Richard

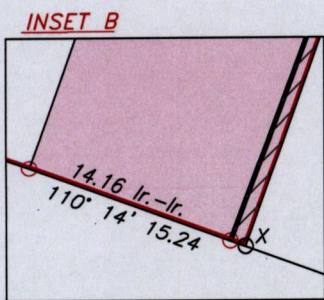

SCALE: 1:500

CONCRETE WALL

Indicates
Encroachment

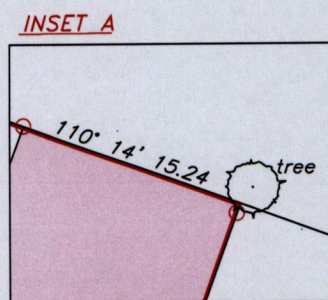

SCALE: 1:500

Approved: *[Signature]*
Director of Surveys 2010.6.30

Ref: Bk. 997 P. 60

SCALE 1:1000

○ Denotes Iron put except otherwise stated.

Note: Bearings are U.T.M. grid based on solar observations.

Distances are in metres

Plan of 2 Parcels of land coloured pink in the Ward of Naparima
Containing together two thousand four hundred and eighteen point two square metres
Surveyed by me, with due authority, in May 2010

In accordance with Regulation 25(1) of the Land Surveyors' Regulations 1998,
I certify that this plan is correct.

Checked by: *[Signature]* 28/6/10

[Signature]
Trinidad & Tobago Land Surveyor 16/06/2010

Entered

