

Ward of Ortoire

County of Victoria

Cadastral Sheet G.15.C.  $\frac{64E}{2/b}$

R.P.O. Vol. 83 Fol. 487



G N Cassini

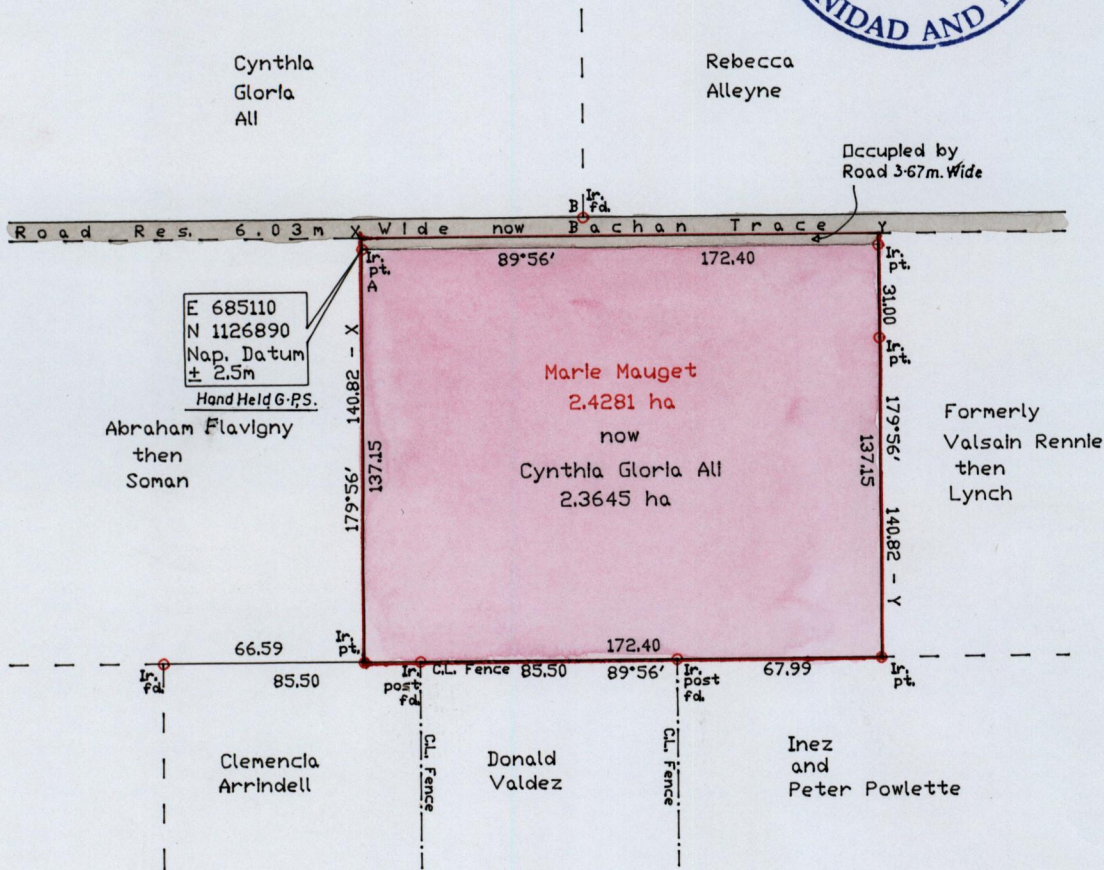

- Bk. 1140 Fol. 48
- Bk. 1035 Fol. 205
- Bk. 1247 Fol. 119
- Bk. 968 Fol. 82,83

Approved *[Signature]*  
Director of Surveys 2010.6.11

c.f: L & S. Bk. 326 Fol. 94

A-B = 82°11' 74.59  
X-Y = 89°56' 172.40  
C.L. Fence - Chain Link Fence

SCALE 1/2500

Note: Bearings based on Solar Observations

Distances are in metres

PLAN of a Parcel of land coloured pink in the Ward of Ortoire

Containing two point three six four five hectares

Surveyed by me with due authority in June 2009 for Cynthia Gloria Ali

In accordance with Reg. 25(1) of the Land Surveyors' Regulations 1998,

I certify that this plan is correct.

Checked by *[Signature]* 9/6/10

*[Signature]*

Entered.....

Trinidad & Tobago Land Surveyor *[Signature]* 29th July 2009