

R.P.O. Vol. 68 Fol. 347
C.T. Vol. 871 Fol. 407

Ward of Siparia
County of St. Patrick
Cadastral Sheet (G 12 G) 63 E
I/c

E 0663522
N 1126106
Reading taken with
Handheld G.P.S.
U.T.M. 20 Naparima
± 5m.

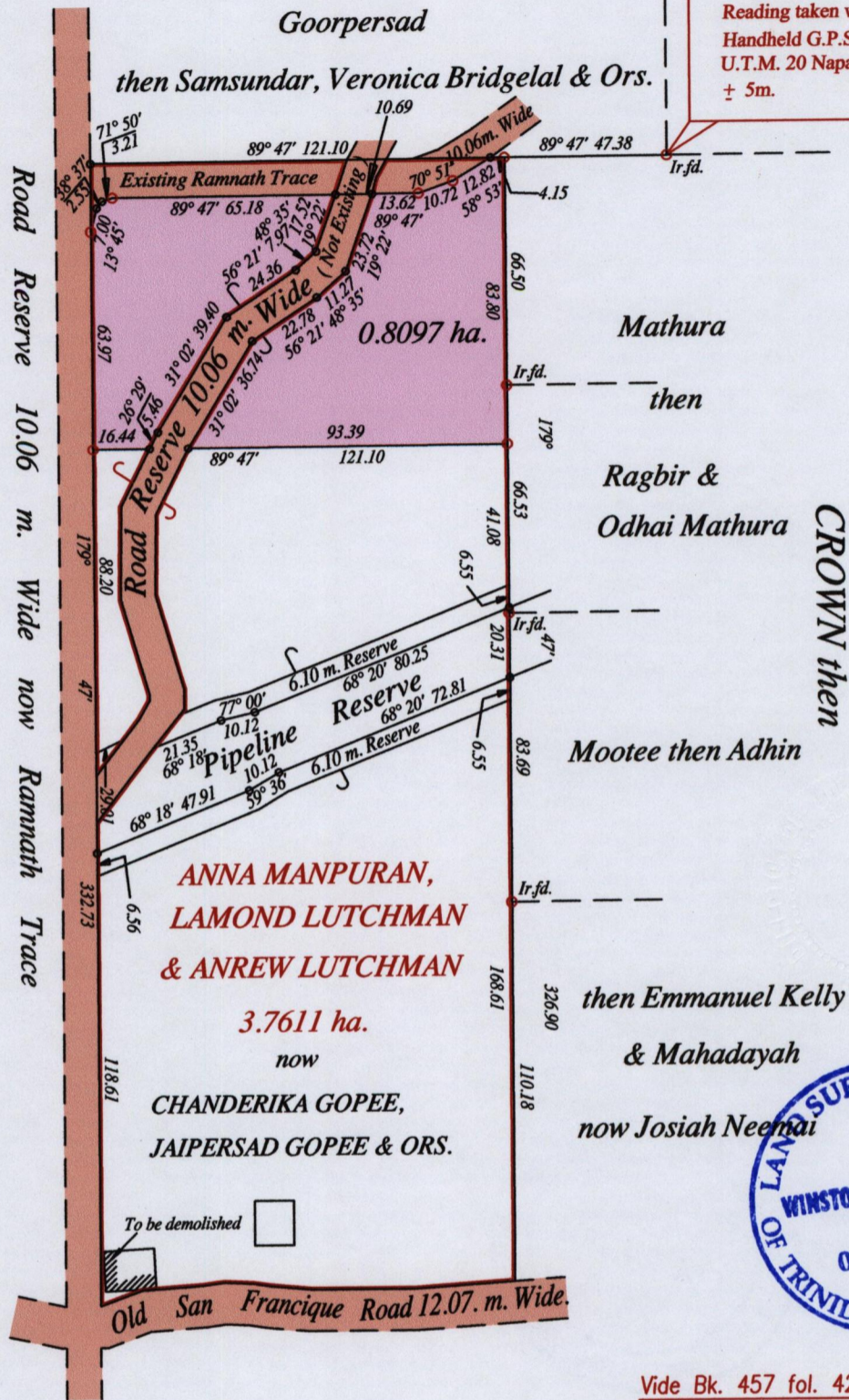

Vide Bk. 457 fol. 42
Vide Bk. 1110 fol. 149
Vide Bk. 798 fol. 214
Vide Bk. 1117 fol. 108
Vide Plan J D 2/4

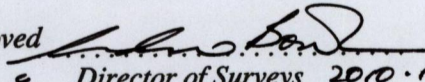
Approved 
Director of Surveys 2010.12.30

o Denotes Iron put except stated otherwise.
Note: Bearings are U.T.M. grid based on solar observations
PLAN of a Parcel of land coloured pink in the Ward of Siparia
Containing zero point eight zero nine seven hectare
Surveyed by me, with due authority, in July 2010
In accordance with Regulation 25 (1) of the Land Surveyors' Regulations 1998,
I certify that this plan is correct.

SCALE : 1:2000
Distances are in metres

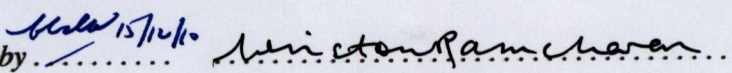
Checked by  Winston Ramcharan

Entered on Trinidad & Tobago Land Surveyor 27th October 2010