

R.P.O. Vol. 445... Fol. 575...
C.T. Vol. 4580 Fol. 207...

Coordinates of X(Ir.fd.):
0675151E, 1174657N (+/-4m)
Datum: U.T.M. 20 Naparima
Source: Garmin Hand Held GPS

Ward of Tacarigua
County of St. George
Cadastral Sheet (B.23.A.) $\frac{24A}{3/a}$

Parcel Address:
Freeman's Road,
St. Augustine.

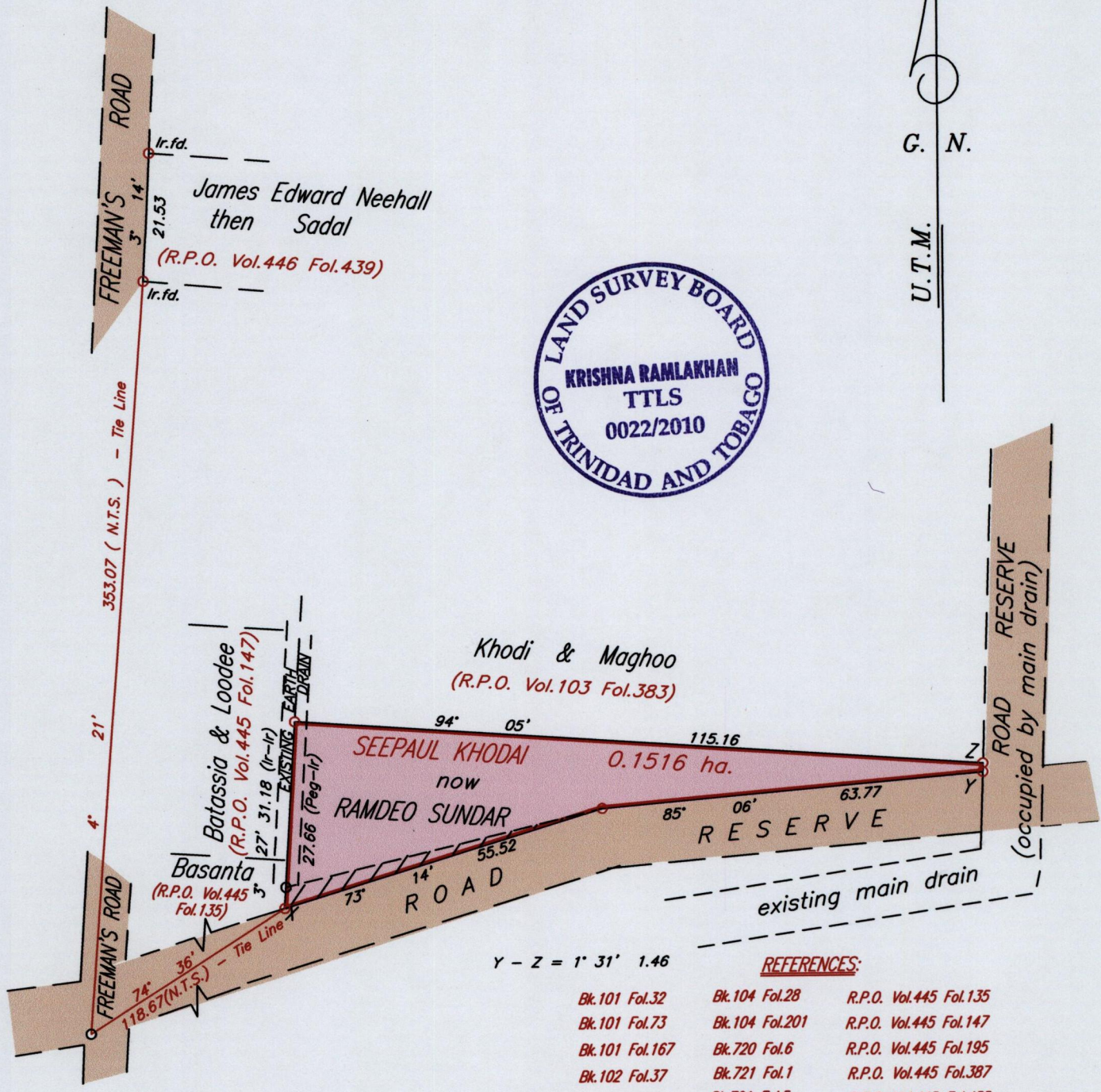
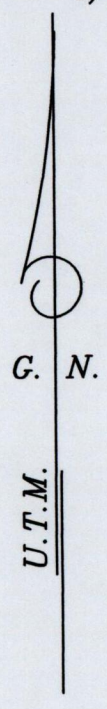

Approved: *[Signature]*
Director of Surveys. 2010.12.30

- REFERENCES:
- | | | |
|----------------|----------------|------------------------|
| Bk.101 Fol.32 | Bk.104 Fol.28 | R.P.O. Vol.445 Fol.135 |
| Bk.101 Fol.73 | Bk.104 Fol.201 | R.P.O. Vol.445 Fol.147 |
| Bk.101 Fol.167 | Bk.720 Fol.6 | R.P.O. Vol.445 Fol.195 |
| Bk.102 Fol.37 | Bk.721 Fol.1 | R.P.O. Vol.445 Fol.387 |
| Bk.102 Fol.217 | Bk.721 Fol.5 | R.P.O. Vol.445 Fol.455 |
| Bk.102 Fol.245 | Bk.721 Fol.11 | R.P.O. Vol.445 Fol.135 |
| Bk.103 Fol.43 | Bk.723 Fol.11 | |
| Bk.104 Fol.12 | | |

Scale: 1/1,000

- Denotes Peg put.
- ▨ Indicates existing gravel surface.
- Denotes Iron put unless stated otherwise. Bearings are U.T.M. Grid based on Solar Observations.

PLAN of a parcel of land coloured pink in the Ward of Tacarigua,
Containing Zero point one five one six hectare
Re-surveyed by me, with due authority, in May 2010.
In accordance with Regulation 25[1] of the Land Surveyors' Regulations 1998,
I certify that this plan is correct.

Checked by *[Signature]* 2010.12.23
Entered:

[Signature]
Trinidad & Tobago Land Surveyor. 23rd June, 2010.