

R.P.O. Vol. 217 Fol. 229

C.T. Vol. Fol.

Vesting Order

Cadastral Sheet 7A
1/c (C.5.E.)

Ward of Toco

County of St. David

PETIT TROU VILLAGE

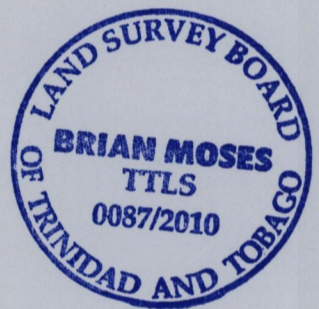
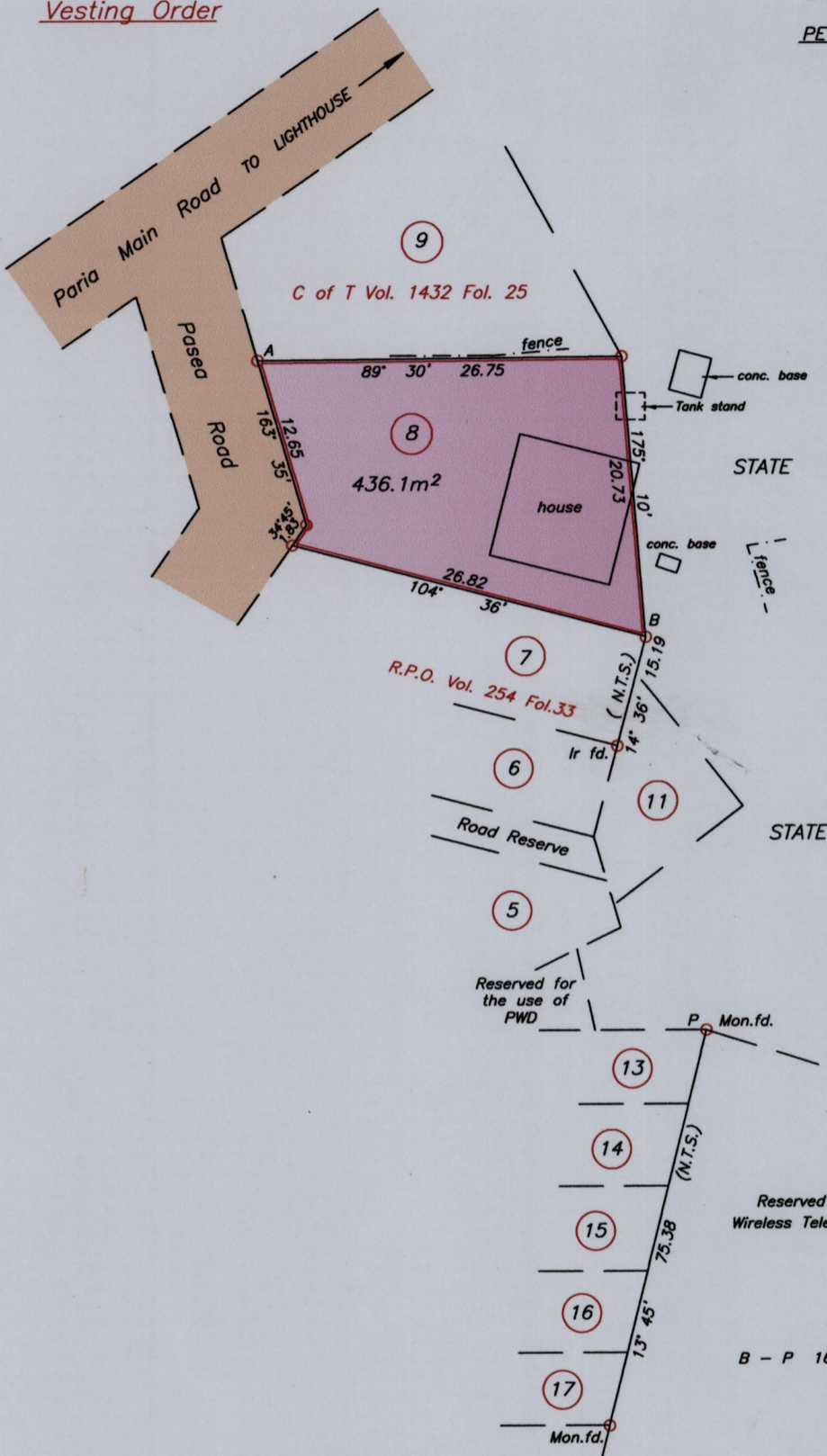

Approved *[Signature]*
Director of Surveys 2010.11.9

A - N 1198546
E 725350
Derived From Hand-Held GPS (+/-5 m)
UTM Zone 20 Naparima Co-ordinates

References
PLAN K.P.3
Bk.133 Fol.107

SCALE 1:500
Distances are in METRES

o Denotes Iron put unless otherwise stated
Bearings are Cassini Grid based on Solar Observations

PLAN of a Parcel of land coloured pink in the Ward of of Toco
Containing four hundred and thirty six point one square metres
Surveyed by me, with due authority, in September, 2000 to be vested to Anna James
In accordance with Regulation 25 (1) of the Land Surveyors' Regulations 1998,
I certify that this Plan is correct.

Checked by *[Signature]* 2010.11.10
Entered on

[Signature]
Trinidad & Tobago Land Surevyor (T.T.L.S.)
16th Sept. 2010