

R.P.O. Vol. 524 Fol. 243

C.T. Vol. 4148 Fol. 279

U.P.I.N. No.

Cadastral Sheet  $\frac{24F}{4/c}$  &  $\frac{34C}{2/a}$ , D.5.I.

Ward of San Rafael

County of St. George

"BOODHOO TRACE OFF  
BRAZIL LOME TRACE, BRAZIL"

General Plan in Vol. 5090 Fol. 265

Vide
Bk 292:69
Bk 1249:320
<del>Bk 1332:112</del>

LINE	BEARING	DIST.
A - B	179° 51'	9.80
B - C	179° 51'	90.00
C - D	179° 51'	75.82
D - E	179° 51'	25.97
C - F	76° 30'	7.30

LOT	NAME	AREA	C.T. NO.
2	Earl Christopher Emmanuel Horne	464.8m <sup>2</sup>	Vol:5153 Fol:419
4	Kevin Graham Mohamid & Zanobia Samad	464.6m <sup>2</sup>	Vol:5153 Fol:47
6	Kelly Daniel Chin Pang	464.8m <sup>2</sup>	Vol:5153 Fol:503
7	Jamone Joachim Sherwood	464.6m <sup>2</sup>	Vol:5153 Fol:457

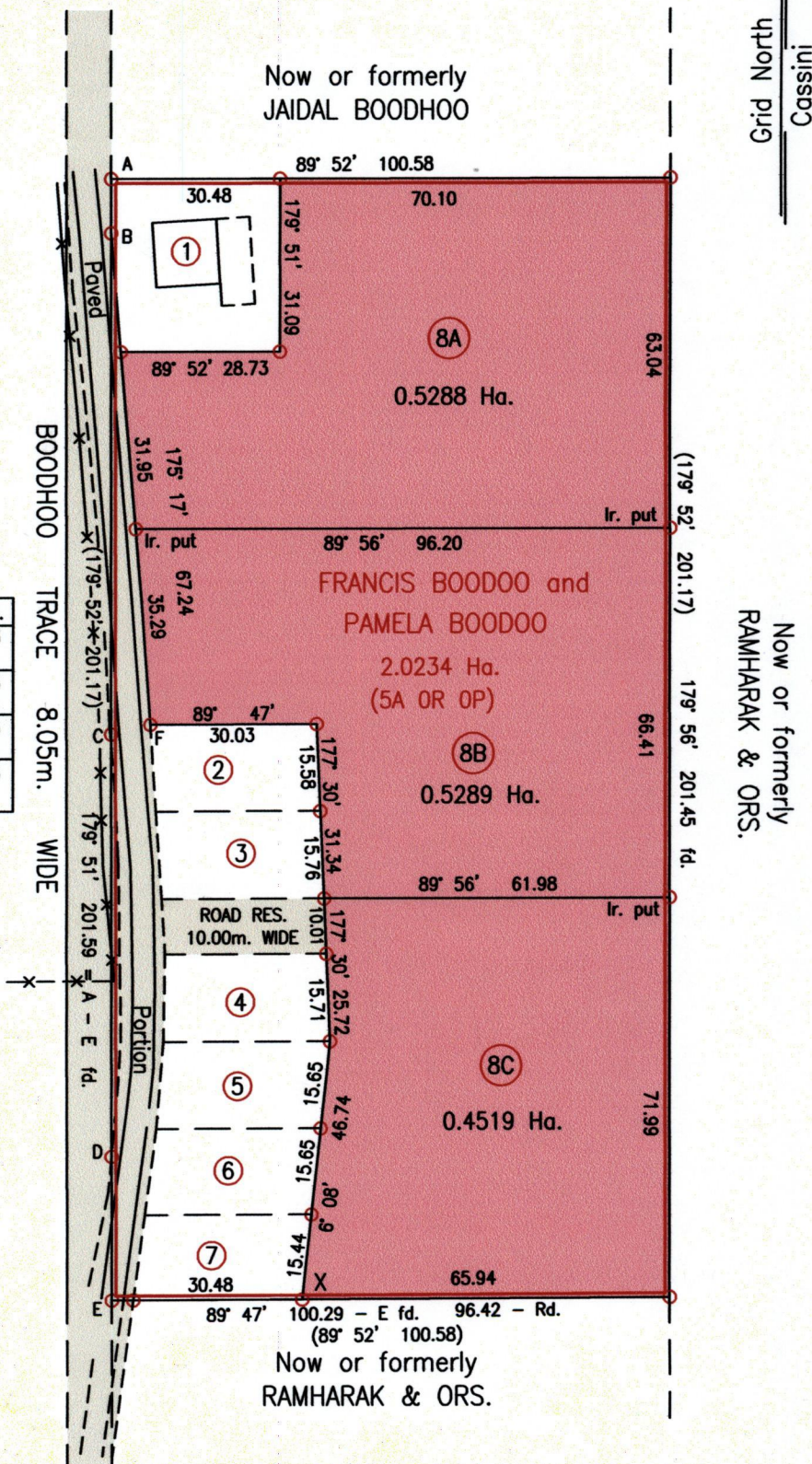

Approved

*[Signature]*  
Director of Surveys  
2010.10.5

E	688429
N	1167675

Reliability Error ± 2.0 m.

Coordinates are UTM, Naparima 1955 from Garmin GPSmap 60CSx Handheld GPS Receiver

Bearings are Cassini Grid based on Solar Obs.

○ Denotes Iron Found unless otherwise stated

Plan of 3 Parcels of land coloured pink in the Ward of San Rafael

Containing together one point five zero nine six hectares

Surveyed by me, with due authority, in February 2010

In accordance with Regulation 25(1) of the Land Surveyors' Regulations 1998,

I certify that this plan is correct.

Checked by *[Signature]* 30/9/2010

Entered on ..... Trinidad & Tobago Land Surveyor *[Signature]* 19 April 2010

SCALE 1:1250  
Distances are in Metres

— x — x — x — Denotes chain link wire fence

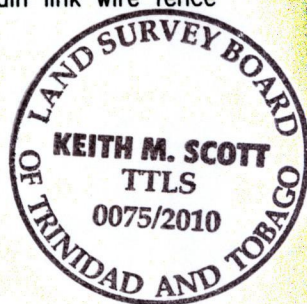

Lot No.

CT. VOL & FOL.

NAMES

8A

CT 5303 FOL. 415

TREVOR COLLIN Boodoo

8B

CT 5303 FOL. 425

FRANCIS, PAMELA, SHARLENE  
NATASHA BOODOO & ANGEL MARAI



1336/143