

R.P.O Vol. 985 Fol. 95
C.T. Vol. Fol.

Ward of Matura
County of St. Andrew
Cadastral Sheet (C.13.H.&C.14.E), 16B
4/a

Coordinates

Ir.Fd. D : N 1112385
E 649866

Error Statement : ±4m

Datum Definition : U.T.M. Zone 20 Naparima

Source : Magellan Hand Held GPS

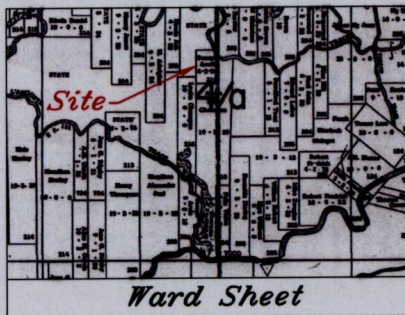

Parcel Address: Tabateau Crown Trace, Matura

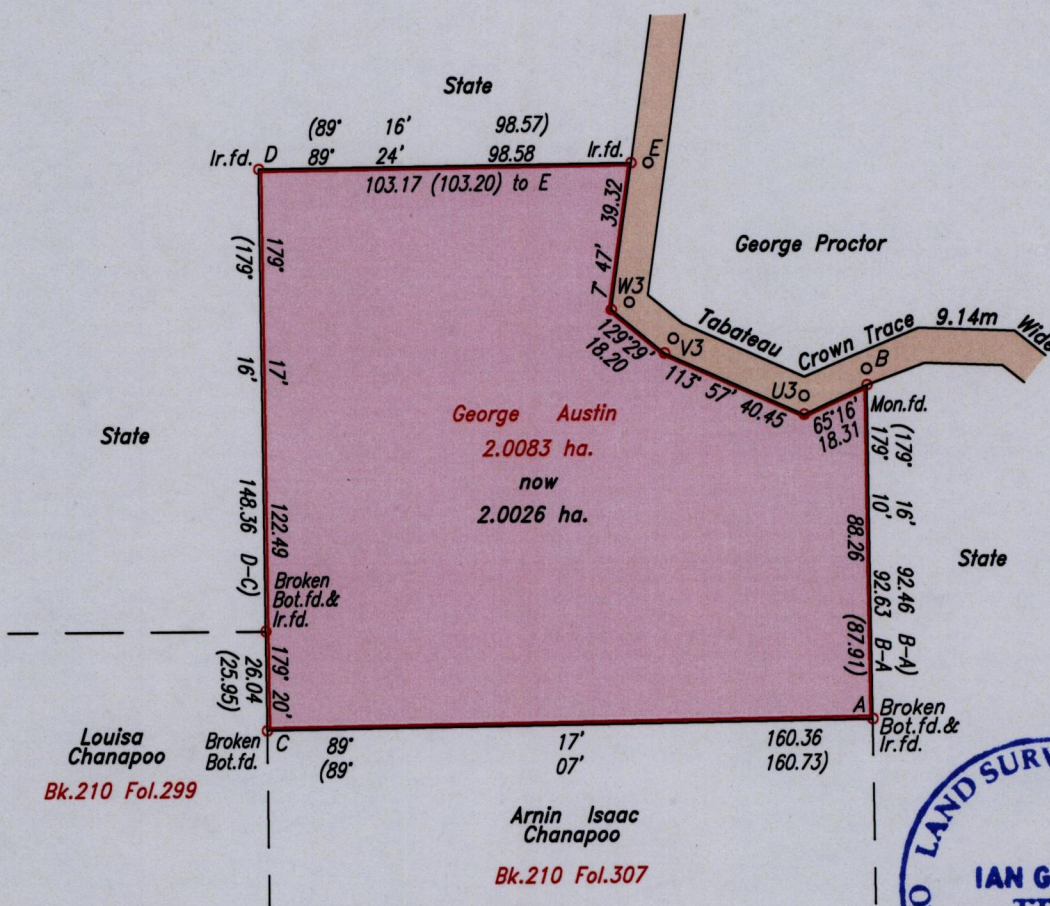

Approved.....
Director of Surveys 2010.1.13

References:
S.O.55/41
S.O.171/20
Bk. 210 Fol. 307
SCALE 1:2000

- Denotes Iron put except stated otherwise.
- Denotes Peg put except stated otherwise.

Note: Bearings are U.T.M. Grid based on solar observations. Distances are in metres.

Plan of a Parcel of land coloured pink in the Ward of Matura
Containing two point zero zero two six hectares
Redefined by me, with due authority, in May 2009

In accordance with Regulation 25(1) of the Land Surveyors' Regulations 1998,
I certify that this plan is correct.

Checked by..... 28/12/109

.....
Trinidad & Tobago Land Surveyor 4th Sept 2009

Entered