

REMAINING PORTION

PLAN Bk.455 Fol. 245

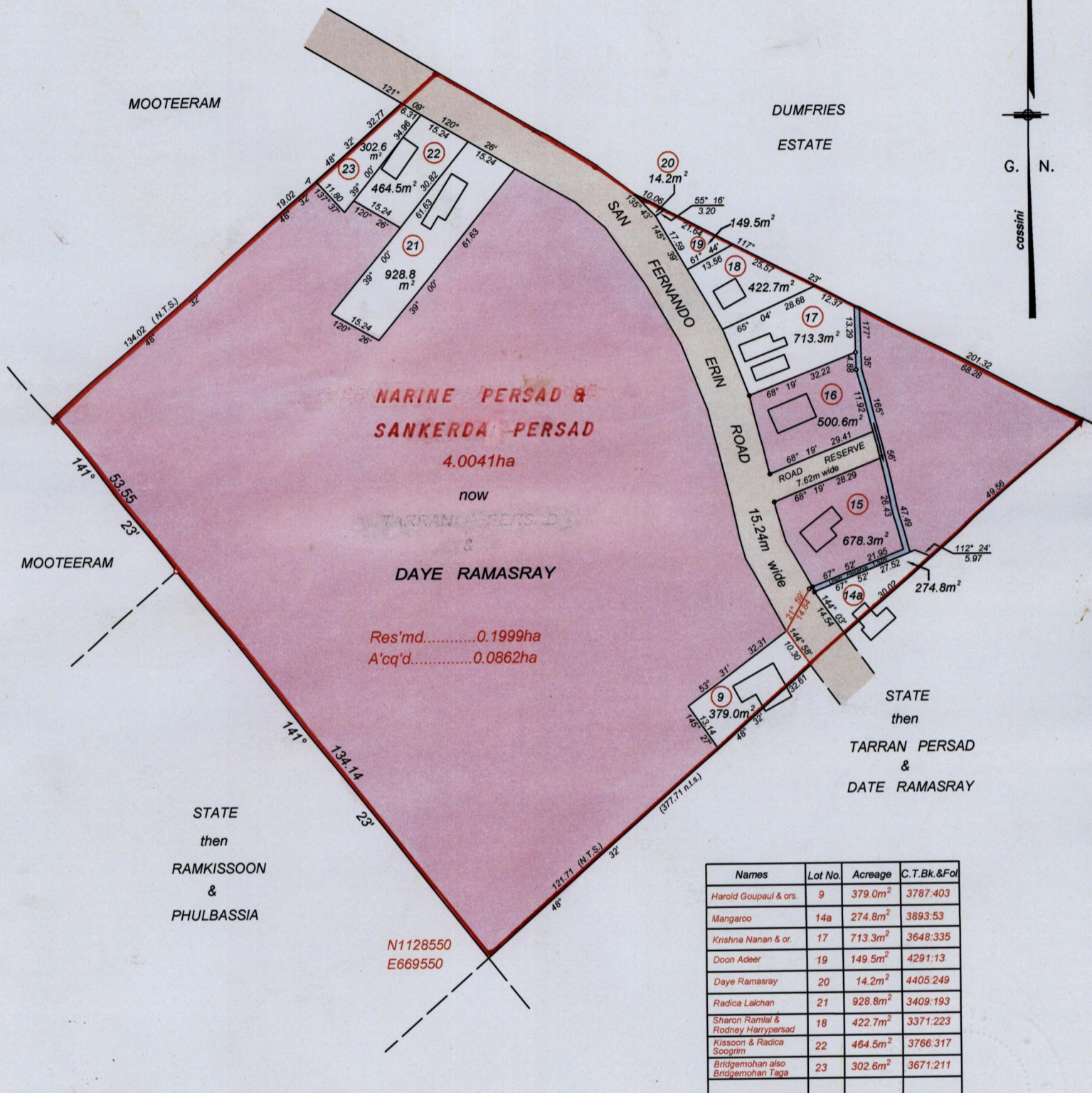

| Names | Lot No. | Acreege | C.T.Bk.&Fol |
|------------------------------------|---------|---------------------|-------------|
| Harold Goupaul & ors. | 9 | 379.0m ² | 3787:403 |
| Mangaroo | 14a | 274.8m ² | 3893:53 |
| Krishna Nanan & or. | 17 | 713.3m ² | 3648:335 |
| Doon Adeer | 19 | 149.5m ² | 4291:13 |
| Daye Ramasray | 20 | 14.2m ² | 4405:249 |
| Radica Lalchan | 21 | 928.8m ² | 3409:193 |
| Sharon Ramlal & Rodney Harrypersad | 18 | 422.7m ² | 3371:223 |
| Kissoon & Radica Soogrim | 22 | 464.5m ² | 3766:317 |
| Bridgemohan also Bridgemohan Taga | 23 | 302.6m ² | 3671:211 |

Approved Director of Surveys 2010.5.21

U.T.M., Zone20, Naparima

○ Denotes Ir.put except otherwise stated
To obtain compass bearings add 2 minutes

SCALE 1 / 1250
Distances are in metres

This is a true copy of a **diagram** of zero point zero zero four one hectares (0.0041 ha.) Originally transferred to Sankerda & Narine Persad showing a portion coloured pink and containing three point six three nine two hectares (3.6392ha) being the remainder after nine (9) previous transfers of another portions of the land in accordance with Regulation 25(1) of the Land Surveyors' Regulations 1998 I certify that this plan is correct.



Checked by

Trinidad & Tobago Land Surveyor.....10-11-09.....