

R.P.O. Vol. 55 Fol. 455
C.T. Vol. 4371 Fol. 393
Bk. 999 fol. 121 & 122
Bk. 1175 fol. 99
Vol. 5284 Fol. 121

Cadastral Sheet G.13.B. $\frac{63F}{1/a}$
Ward of Naparima
County of Victoria
Debe,
Parcel 3

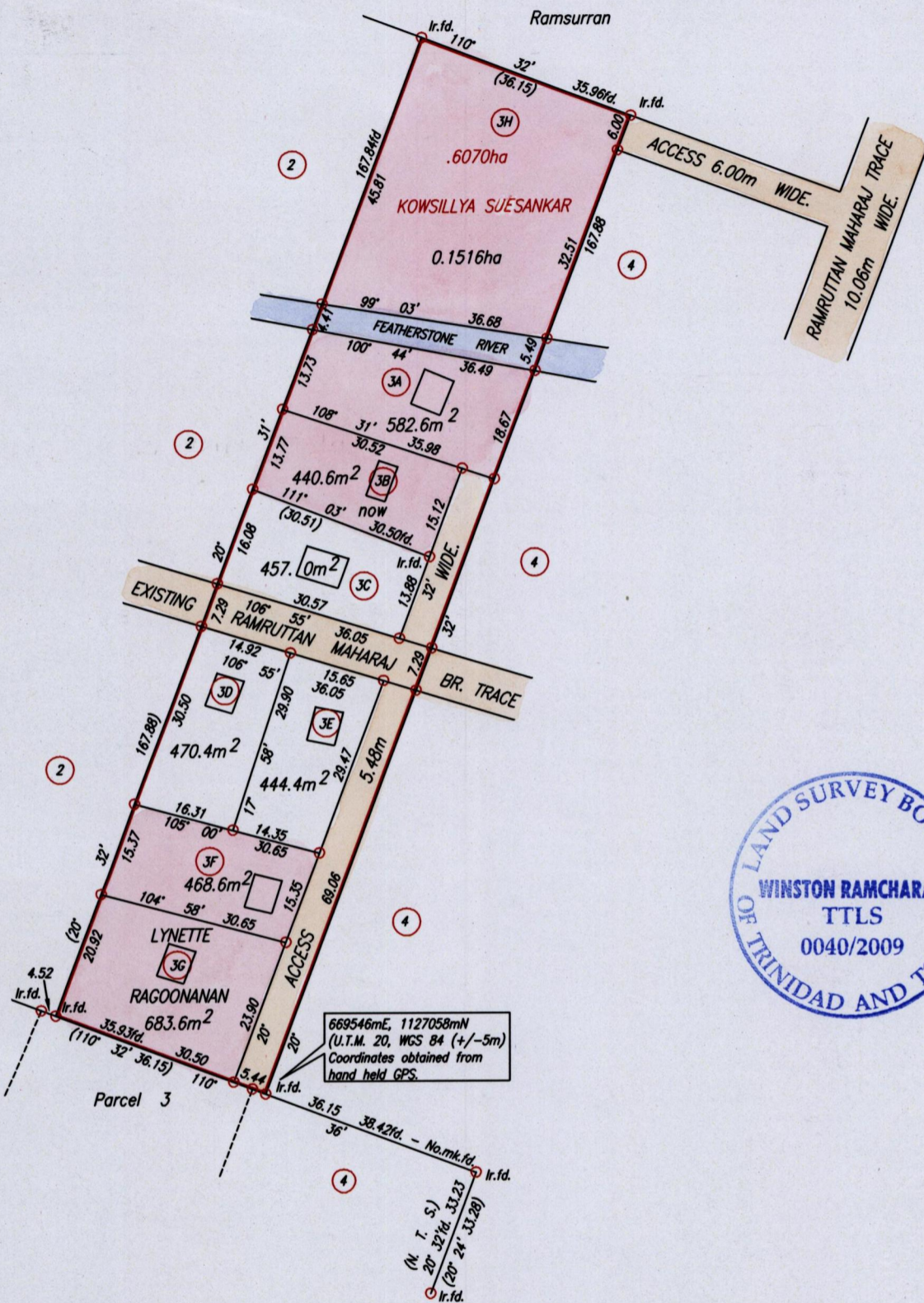

Approved *[Signature]*
Director of Surveys 2010.4.1

SCALE 1:1000

Distances are in metres

○ Denotes Iron put except otherwise stated
Bearings are Cassini Grid based on Solar Observations
PLAN of 5 Parcels of land coloured pink in the Ward of Naparima
Containing together zero point three six nine one hectare.
Surveyed by me, with due authority, in November, 1992 & April, 2009
In accordance with Regulation 25 (1) of the Land Surveyors' Regulations 1998,
I certify that this plan is correct.

Checked by *[Signature]* Winston Ramcharan

Entered on Trinidad & Tobago Land Surveyor. 27.11.2009.

LOT #	GT. VOL & FOL	NAMES.
LOT NO. 3H	CT. VOL. 5284 FOL. 125	RIKKI & SARAH RAJARAM
3A		
3B		
3C		
3D		
3E		
3F		
3G	5391 FOL 149	NEIGAL & CHRISTINE Rampersad.

