

1333

166

R.P.O. 114 fol. 139

Cadastral Sheet 72 E, F.25.D
2/b & 2/d

C.T. fol.

Ward of Erin

U.P.R.N.

County of St Patrick

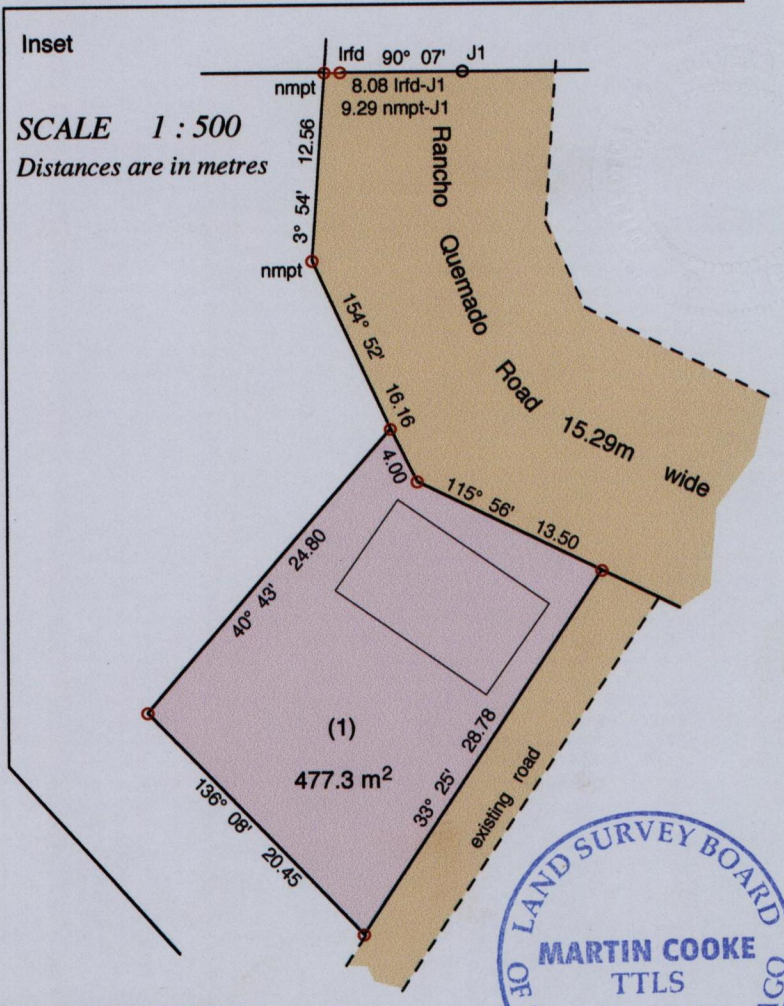
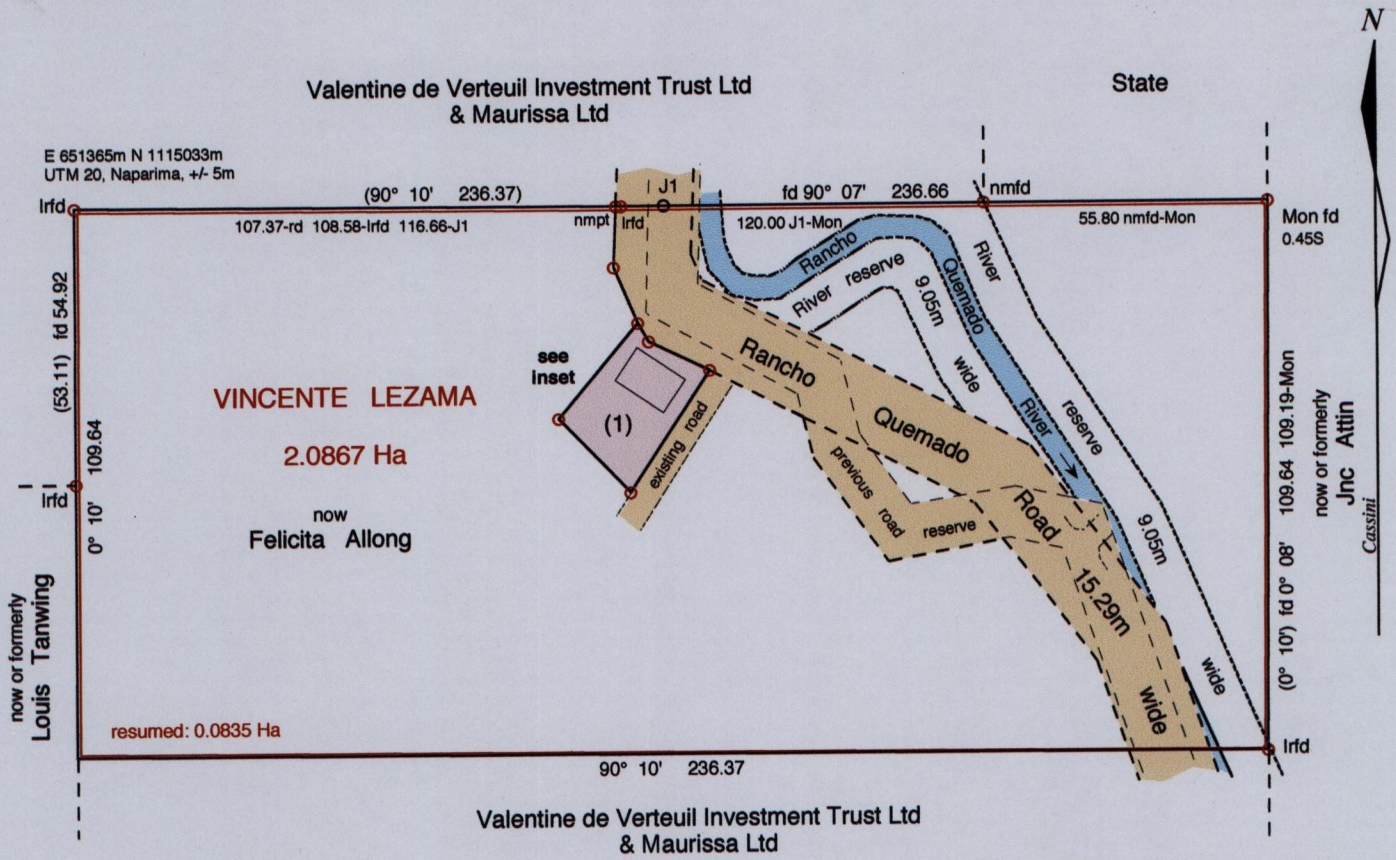

Vide :
Bk 440 fol 173
Bk 983 fol 39
Bk 950 fol 315
Plan KE 41

Approved by

[Signature]
Director of Surveys 20.10.3.24

SCALE 1 : 1500

Distances are in metres

- Denotes nmpt unless otherwise stated
 - Denotes Iron Put unless otherwise stated
- Bearings are Cassini Grid based on Solar Obs.

PLAN of a Parcel of land coloured pink in the Ward of Erin
Containing four hundred & seventy-seven point three square metres
Surveyed by me, with due authority, in June 2007

In accordance with Regulation 25(1) of the Land Surveyors' Regulations 1998, I certify that
this plan is correct.

Checked by *[Signature]* 25/3/10

Entered on.....

[Signature]

Trinidad & Tobago Land Surveyor 19th October 2009

