

R.P.O Vol. 34 Fol. 373
 C.T. Vol. 1256 Fol. 441

Coordinates
 Iron Put V1: N 1129030
 E 668057
 Error Statement : ±4m
 Datum Definition : U.T.M. Zone
 20 Naparima
 Source : Magellan Hand Held GPS

JAMES BISNAUTH, SARAH BHAGWANTIAH BISNATH,
 HERBERT JADOONANAN BISNATH AND
 GILBERT RAGOONANAN BISNATH
 now
 JAMES BISNATH,
 EDWARD BISNATH AND
 EDWIN BISNATH
 now or formerly
 MOOTEERAM THEN
 DHARAMRAJ NANAN & ORS
 C.T. Vol. 1306 Fol. 89
 PLAN J.A. 267

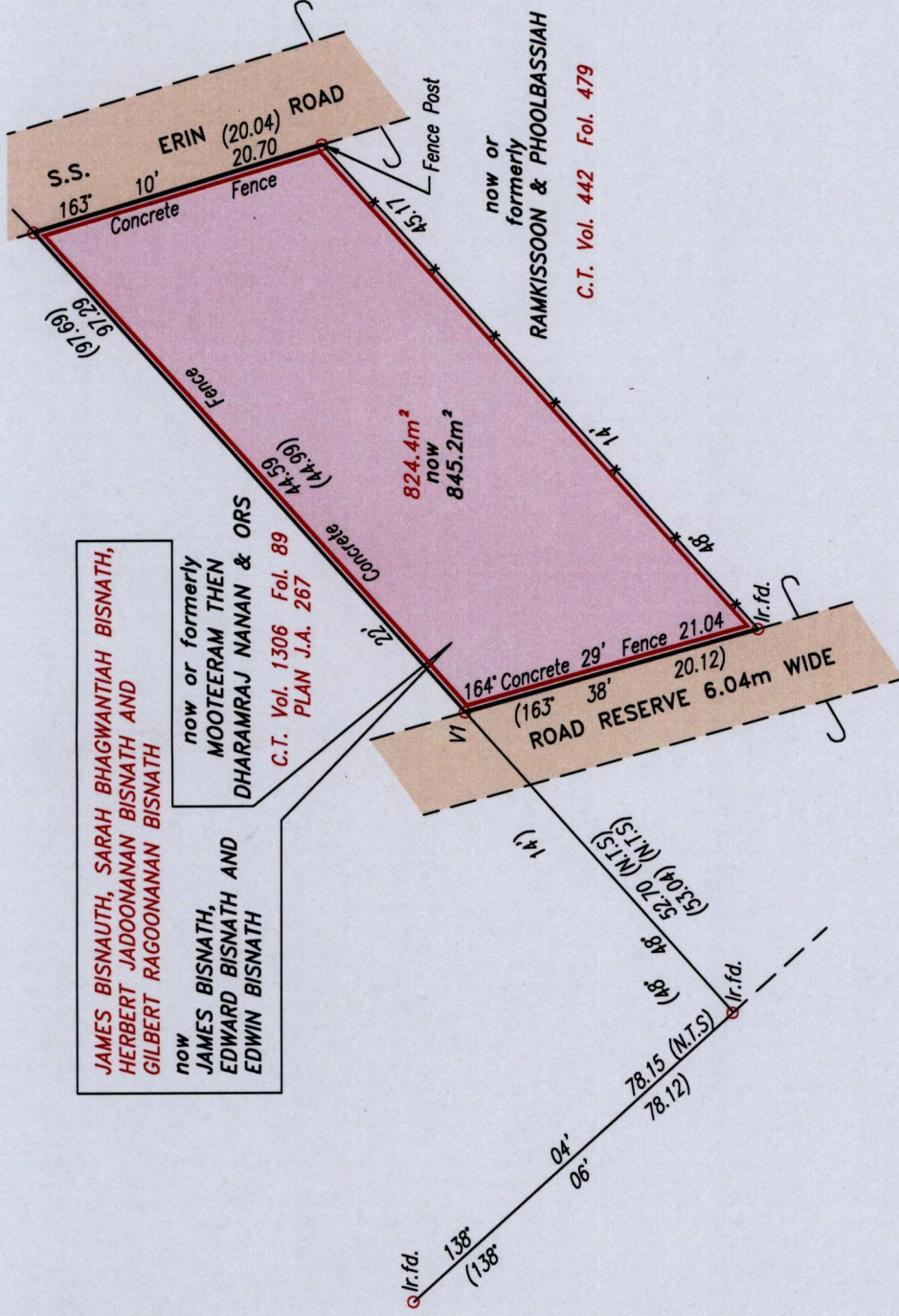

Approved.....
 Director of Surveys 2010.3.24

○ Denotes Iron put except otherwise stated.

Note: Bearings are U.T.M grid based on solar observations.

Plan of a Parcel of land coloured pink in the Ward of Naparima
 Containing eight hundred and forty five point two square metres
 Surveyed by me, with due authority, in December 2009

In accordance with Regulation 25(1) of the Land Surveyors' Regulations 1998,

I certify that this plan is correct.

Checked by.....

Entered

Trinidad & Tobago Land Surveyor2010

Ward of Naparima
 County of Victoria
 Cadastral Sheet (G.8.N), 63C
 3/c
 Parcel Address: S.S. Erin Road,
 Debe

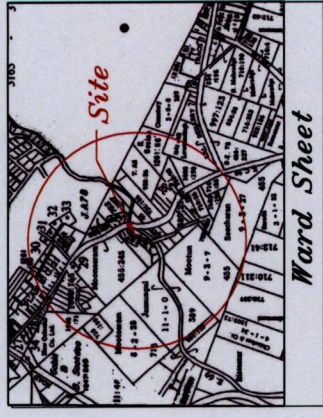

- x - - - - Wire Fence
 - - - - Concrete Fence

U.T.M.

1333

146

