

Ward of Siparia  
County of St. Patrick  
Cadastral Sheet (G.18.J) 73.C.  
3/c&d

Jankee

R.P.O. Vol. 205 Fol. 119  
C.T. Vol. 3404 Fol. 159  
Vol. 5093 Fol. 357

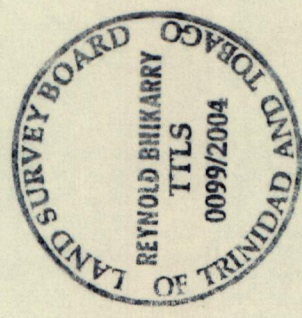
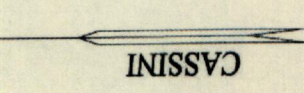
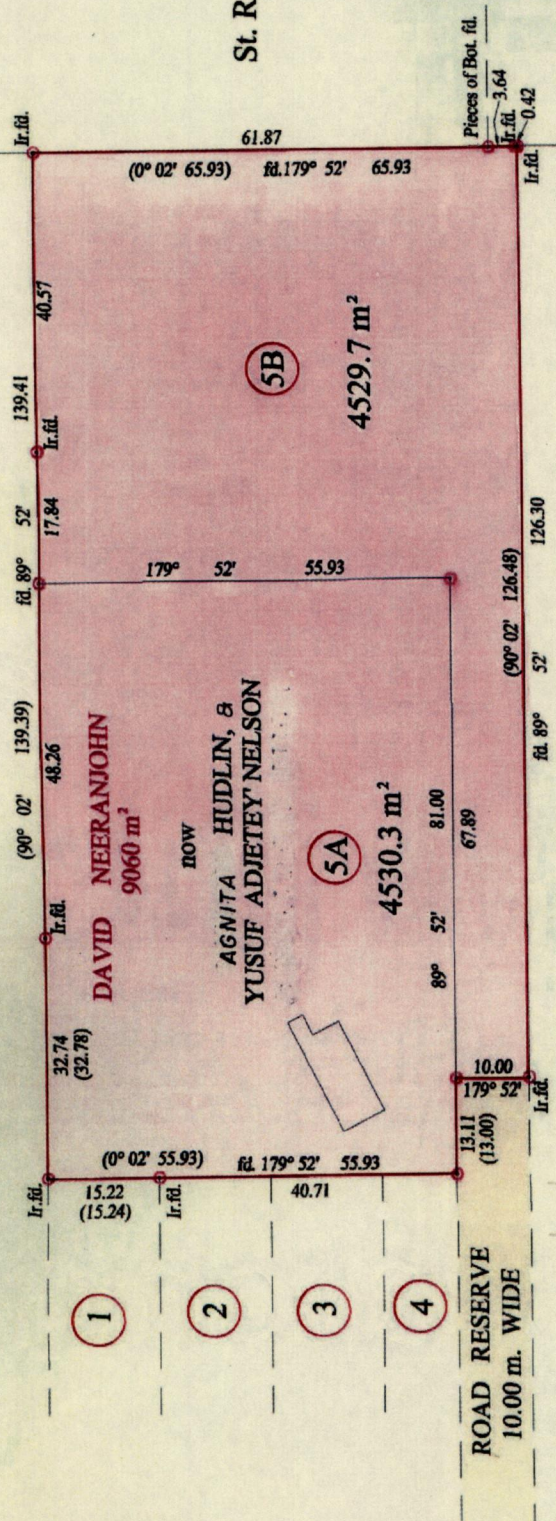

Neeranjohn & Lutchminiah

St. R. Gray

Vide Bk. 1249 fol. 48

Orig - Bk. 1189 : 135  
See 415 : 165

10

SCALE : 1 : 1000

Note: Bearings are cassini grid based on solar observations  
 Distances are in metres  
 PLAN of 2 Parcels of land coloured pink in the Ward of Siparia  
 Containing together nine thousand and sixty point zero square metres  
 Surveyed by me, with due authority, in April 2004  
 In accordance with Regulation 25 (1) of the Land Surveyors' Regulations 1998,  
 I certify that this plan is correct.

Approved *[Signature]*  
 Director of Surveys  
 2005. 8. 24

Checked by *[Signature]*  
 Reynold Bhikarry

Entered on ..... Trinidad & Tobago Land Surveyor ... 12th Nov. ... 2004

Original cannot be found



