

1332

74

R. P. O. Vol. 592 fol. 185  
C. T. Vol. 2377 fol. 301  
Vol. 5112 Fol. 155  
Bk. 980 fol. 160

Ward of Siparia  
County of St. Patrick  
Cadastral Sheet G. 14 M. 64 D.  
3/c

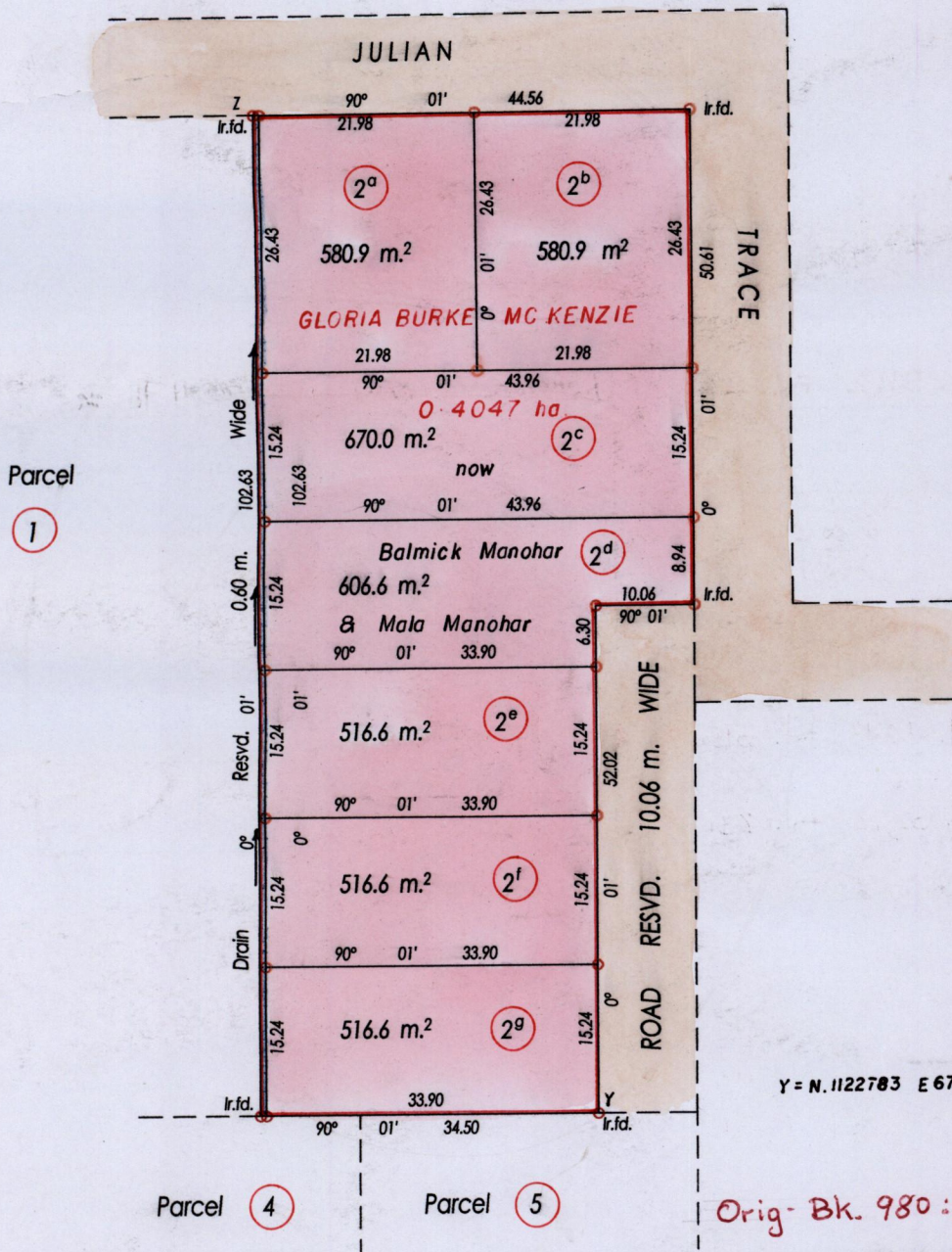

Y = N. 1122783 E 675610

Orig - Bk. 980 : 160

Z - N. 1122886 E. 675576  
U.T.M. Zone 20 Naparima  
Hand Held G.P.S.

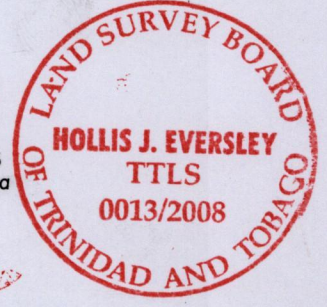

o Denotes Iron Put Except Stated Otherwise

SCALE 1 : 750

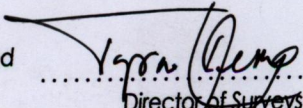
Approved   
Director of Surveys  
2008-12-30

Bearings are Cassini Grid based on Solar Observations Distances are in Metres  
 PLAN of 7 Parcels of land coloured pink in the Ward of Siparia  
 Containing together three thousand nine hundred and eighty eight point two sq.metres  
 Surveyed by me, with due authority in, June 2004  
 In accordance with Regulation 25 (1) of the Land Surveyors' Regulations 1998,  
 I certify that this plan is correct.

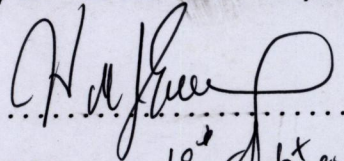
Entered on .....  
 Checked by  Trinidad & Tobago Land Surveyor 19<sup>th</sup> September 2008

Original Bl. 980 : 160

Lot No.	Vol. & c.T.	Name
2a		
2b	Vol. 5112 Fol. 161	Kenrick O'Brien and Rosabell Thomas
2c		
2d		
2e		
2f	Vol. 5243 fol. 515	Mala Ramsaran
2g	Vol. 5272 fol. 231	Salini Boodoo

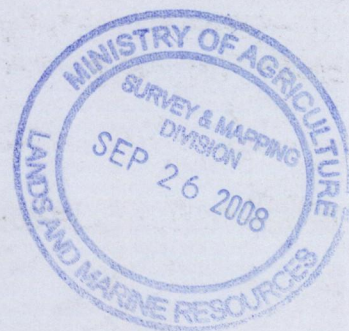

1332/74  
1227/91